Leominster High School
20:11
Saturday. June 4th
Flip to Open

5/2011

LEOMINSTER PUBLIC LIBRARY

Digitized by the Internet Archive
in 2023 with funding from
Boston Public Library

https://archive.org/details/leominsterhighsc2011unse

20:11

Table of Contents

Activities/Calender 83

Vocational/Tools 98

Underclassmen/Browser 102

Faculty/Notes 123

Sports/Games 128

Clubs/Video 148

Parent Ads/L-mail 155

Business Ads/Contacts 161

Seniors/Favorites
3

Juniors/On-The-Go
102

Sophomores/Recently Played
109

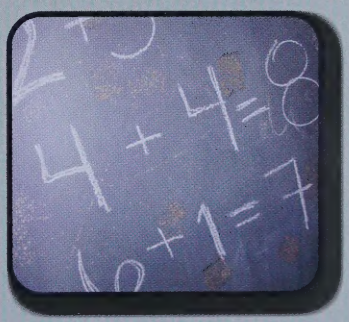
Freshmans/Recently Added
116

Leominster High School
122 Granite Street
Leominster, MA 01453
(978) 534-7715
http://www.leominster.mec.edu

"If you can imagine it, you can achieve it; if you can dream it, you can become it."

Two Thousand Eleven

2011 Yearbook Class

Over the last four years, Leominster High School has become more technologically advanced along with the rest of the world. iPhones and iPods were a big phase and were the "new exciting thing" that everyone just had to have. This technology inspired the 2011 yearbook class to recognize how far technology has come and how much it has affected our society. Technology is a huge part of our lives; it has kept us in close communication with our lifelong friends that we will carry with us into the future, they have allowed us to become the best people that we can be. The 2011 class has come a far way, not just by technology but with academics too. The progress we have made will help us with our future and enable us to leave behind a great legacy at Leominster High School. Although no one exactly knows what the future holds, we now have the ability to advance as rapidly as the technology we all know so well.

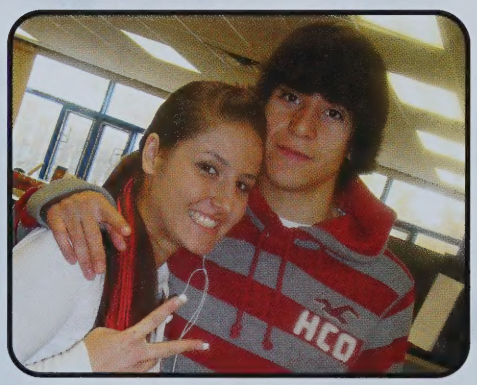

inspiration

11

Seniors

Kay Kay, Kit, and Gorda

"I am I, and you are you. I do my thing and you do your thing."

Classic Hit: B.O.B and Hailey Williams "Airplanes"

Activities: G.I.V.E, Project Go, Dia de la Raza, and hanging with friends and family.

Memories: Fun times in Mr. Kyne's U.S History Class, G.I.V.E's community service events, When Bryan burned me with wax in chemistry class, coming back to LHS after moving to Florida, Cotey returning my pens back once they were dead, and finally being able to graduate at LHS with my sister and friends. Blue Devils for Life!

Future Ambitions: Go to college, be a teacher or a vet, and live a good life.

Kaitlyn Abreu

Natacha Abreu

Naty, Tata

"Be yourself, everyone else is taken."

Classic Hit: Jason Derulo " Riding Solo"

Activities: Hanging out with family and friends. Working at MB =)

Memories: good times with FP AR MR JJ XR and my brother and sister. All the fun times with all my other friends. Love you guys!!! Congrats class of 2011!

Future ambitions: Go to college, own a restaurant, and be successful.

"Hope, Dream, and live"

Classic Hit: Love the Way You Lie by Rihanna & Eminem. Billionaire by T. Mccoy

Activities: Be with the favorite people in my life Janet and Brandon and with my friends JR, KO, CM.

Memories: One of my favorite memories is going to Disney with all my family. My best memories when Brandon and I were together. 3.9.09 still good.

Future Ambitions: to become a really successful person

Chani Akiba

Lindsey Albano

Linds, LuLu, Albano

"Hate it or love it the under-dog's on top, and I'm gon' shine homie until my heart stops"- The Game.

Classic Hit: Kick In The Door- Biggie, OMG- Usher, Will.I.Am, None of your Business- Salt-n-Peppa!

Activities: Basketball and Volleyball

Memories: Brianna Nicole Martinez, Summer '10, GA JLO MM JG KF JP KB KL PT<3, Diddy boppin', rides, getting lost, the window, club nights, 7am practices, bball crew. the team <3, OH LEH DO IT '11s!

Future Ambitions: To be successful and happy!

Victoria Almeida

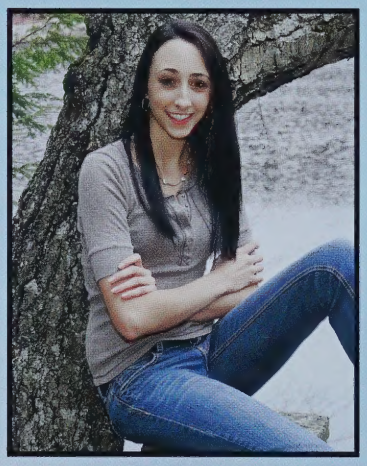

Jillian Amico

Charlie

Activities: Football, Wrestling

Memories: Judging others Shop Parties Football Wrestling

Future Ambitions: Get rich make something new.

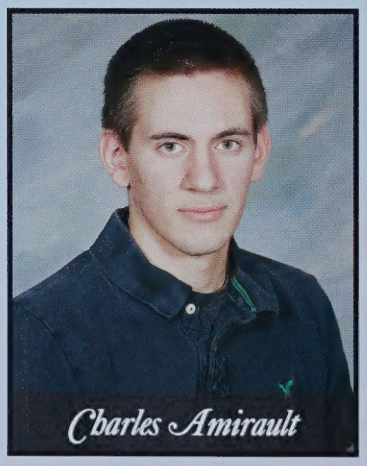

Charles Amirault

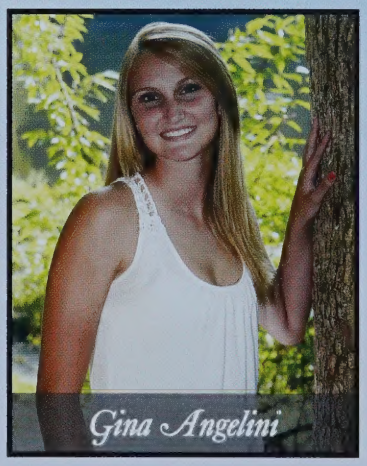

Gina Angelini

G

Classic Hit: My Time

Activities: Basketball 1-4, Volleyball 1-4 Franklin Pierce '10, Hangin' with my basketball crew! Bri's! Hurricane Katarina! 7am practices, Delle's Speeches, Penn State tourney, Freshman biology class TD! My true few: MM, LA,JL,AC, AH, HG, DD

Future ambitions: to be happy and successful.

"You can go ahead and sneeze because my presence blessed you"- Kanye West.
Classic Hit: Three Little Birds- Bob Marley
Activities: Varsity Soccer 1-4 tennis 1-2
Memories: Football games with Reggie and Kendrick. The Man Can (come couldn't handle it) Hanging with KL, PJ, JF, KD, KG, AS. Remmy!
Future Ambitions: Live the swelly life.

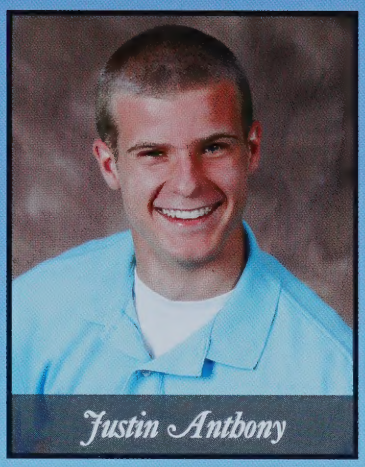
Justin Anthony

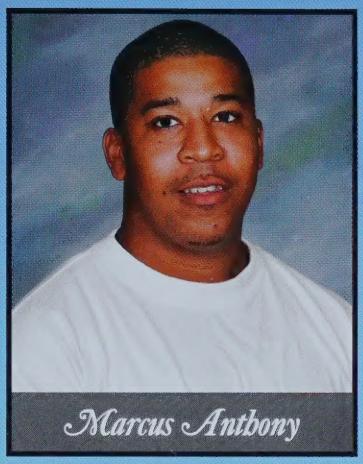
Marcus Anthony

"Live life to the fullest, think of all the people on the titanic who pass up on chocolate dessert."
Classic Hit: Charlie Boy I Look Good
Memories: Chillen with all my friends, football games, Proms, last but not least chillen with all the females, Many memories with class 09 10 11 45.
Future Ambitions: Live life to the fullest and some college become a business man.

Critta
Classic Hit: Ridin' Solo -- Jason DeRulo
Memories: Adventures with the bestfriend, Wells, Maine, Aruba, broken back, 4 a.m "whats's good", handsdown, Mike's night, getting lost in Brit, going tanning, Wednesday nights, JerseyShore<3, ccs family, Target parties. Thanks Mom, Dad, and Joey for never giving up hope, I love you guys.
Future Ambitions: To be happy and sucessful.

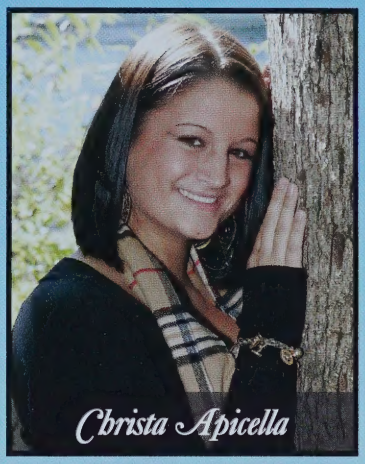
Christa Apicella

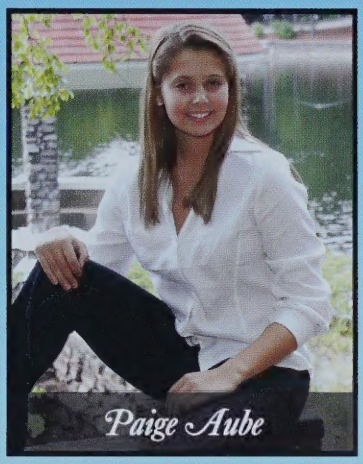
Paige Aube

"Sometimes the questions are complicated and the answers are simple."
Classic Hit: Vanilla Twilight
Activities: Market Basket
Memories: Alexis Ayers, Jillian Lodor, Chelsea Granenetti. Three bestfriends that anyone could have. Road trips, negativity, and stupid boys.

Angel Ayala Berrios

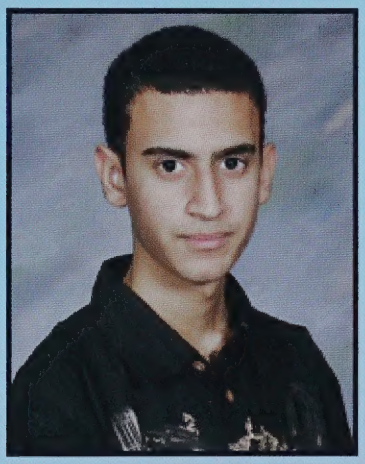

Angelique Ayala

Angie, Cookie Monster
"You've lost your muchness" The Mad Hatter
Classic hit: Rebirthing by Skillet
Activities: Graphic Arts
Memories: Acting crazy in shop with the girls. People I can't live without: Kayla C., Ashley K., Allissa Rivera, Maritza L., and anyone else who mad school *amazing, R.I.P Jakob Chesbrough.

Lexie, Lex
"No one else can do it for you. Only you can make it happen"
Activities: beach, hanging out with my friends, boating, and working.
Memories: PA JL CG HW TK BA Roo's class, Mr. Barnaby's class, mini road trips to various destinations, the rope swing, beach, summer zolo especially with T.K <3. My adventurous nights with HW and BA
Future Ambitions: to succeed in whatever I choose to do and enjoy my life.

Alexis Ayers

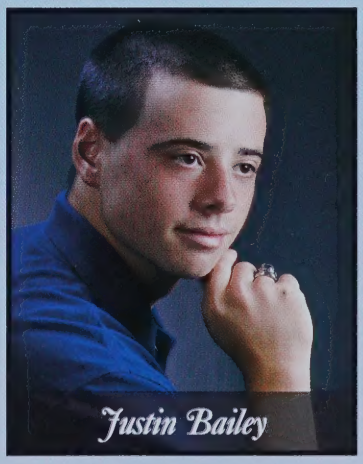
Justin Bailey

Bails
"Leave Nothing"
Classic Hit: Ain't No Mountain High Enough- Marvin Gaye
Activities: Varsity football and Rec Basketball
Memories: Thursday Nights Dinners and events in carpentry.
Future Ambitions: Being successful

BANGRAZAAY!
"Crikey!"
Classic Hit: "Safe to say"- Vanna
Activities: Cross country, Basketball, Chillin'
Memories: Making people laugh, wreaking havoc
Future Ambitions: Become a dental hygienist

Bryan Bangrazi

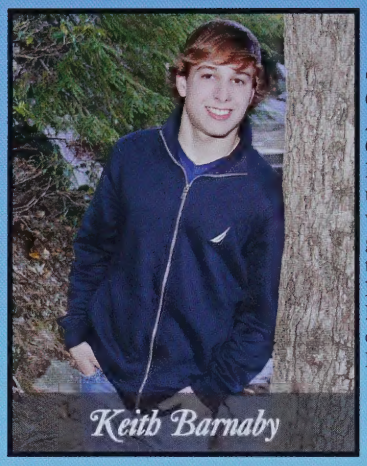
Keith Barnaby

"Look good, feel good; play good."
Classic Hit: That's The Good Stuff by Kenney Chesney
Activities: Ice hockey 1-4 Capt. 3-4, Lax 3-4 Capt. 4
Memories: Toggling ice puppies, becoming the ultimate Laxbro, and going far down. The nights with the boys playing with Bruins. Always been a good time with you KR and hopefully plenty more to come.
Future Ambitions: To pass through the seven levels of the Candy cane Forest, Through the sea of swirly twirly gumdrops and walk through the Lincoln tunnel.

" Either way.. either way's fine"
Activites: skiing, KMS
Memories: New Years 2009, Mahogany Run, Joe's basement, Fred, Anglin, Nader's Basketball
TR, DC, MS, TL, ZV, NT, JT, TF, MR, LB, NR, JG, JM
Future Ambitions: Going Places

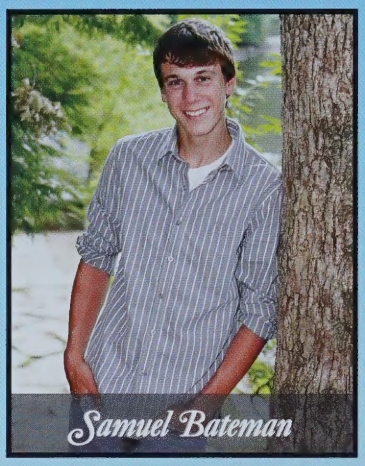
Samuel Bateman

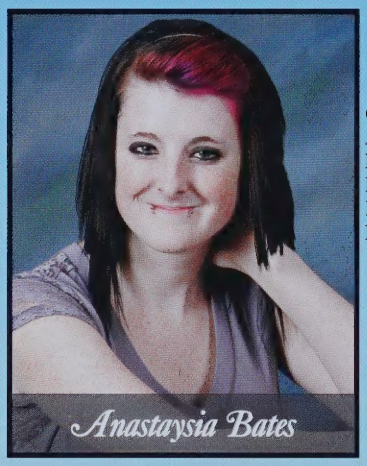
Anastaysia Bates

Stacie
"Love is Unwritten"
Classic Hit: One Love by Bob Marley
Activites: Kick Boxing, Skating, Panera
Memories: Concerts, Shows, Road trips, Beach, Hanging with Jenna, Nate, Shane, and Gardner Kids. Adventures. The Burg, Umbrella Gallery.
Future Ambitions: Wheelchair races and career

Kenzie
"Learn from yesterday , live for today, hope for tomorrow"
Classic Hit: Ever Ever After- Carrie Underwood
Activites: Culinary Arts, Skills USA, Theatre Arts.
Memories: Wednesdays with Vanessa, Dancing. Football games, To all my culinary girls, I love you all and I will never let our memories fade.
Future Ambitions: Write a novel, Move to California

Mackenzie Baxley

Alexandria Beaudoin

Lexie
"Just Kidding!"
Classic Hit: Love the way you lie by Eminem and Rihanna
Activites: Eat, sleep and play with my son.
Memories: After school with OO, making our remixes <33
Future Ambitions: Go to college and be a happy family with Cameron and Alex ! <33

Hanners

Activites: Marching band, Skills USA, and Culinary Arts
Memories: Marching band bus rides, magical hallway, football games, and friendly's dropping the entire Boston Cream Pie during a lockdown. Hanging out with the culinary girls!
Future Ambitions: Go to a Culinary College and become a Chef, travel the world.

Hannah Bell

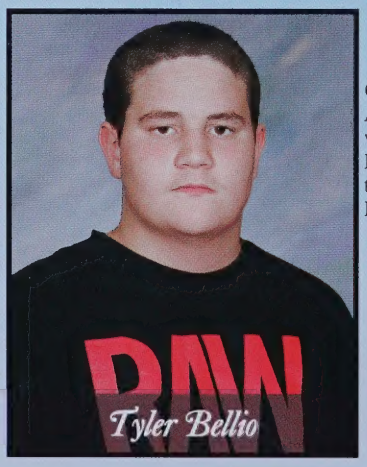
Tyler Bellio

Classic Hit: Bagz
Activites: Chilling with my Homies, four wheeling, dirtbiking.
Memories: dna ride on elm street and Ivan said the house is getting closer.
Future Ambitions: Professional four wheeler

" Impossible is nothing"
Classic Hit: Livin on a prayer by Bon Jovi
Activites: Football, Indoor track, Outdoor Track.
Memories: All the good times, Hanging out with friends, camping trips, Florida 09, six flags NJ 10, Thanks to all my Friends and Family for the support.
Future Ambitions: To become a lawyer and be successful

Corey Belliveau

Scott Benda

Classic Hit: Up All Night by Drake and Nicki Minaj. You Can Get It All by Bow Wow
Memories: Summer 2010, the team sss sss, Max's house, driving around, prom, scavenger hunt, football games, powderpuff, club nights, Boston, Florida 2009 and 2010, Nicole's house, Joes's house, Umass and Worcester State nights. J.L.and N.W. I love you guys. Good times with the rest of the girls and guys. Cody love ya! SENIORS 2011! (:
Future Ambitions: to live a successful life with the people I love.

Kelsea Benoit

Amanda-Jane Berberian

Aj
"Meow!"
Classic Hit: "The other side of the door"- Taylor Swift
Activities: Girl's Lacrosse Meowin'
Memories: PT<3 KB, NS, SN, JM, LH, AC, DB, DUBZ, TSC, EM, CM, AB, MQ, DG, CM, DT, CI, AA, CS, KL, KD, DF, JM, HF, JD, SB, SN, TO, KS, MC, SO, BA, CP. Hanging out with the boo! <3 Creepin, BK drive through. Heart to hearts. Tap tap. Hey girl! Italiano Beatrice!
Future Ambitions: To be successful and happy!

Racheal Bergeron

Norma Bliss

Norms
Classic Hit: Ocean Avenue by Yellowcard
Activites: Soccer 1-4 Indoor Track 1-4 Outdoor Track 1-4
Memories: Every moment from soccer and track, GA, JK, Ultimate Frisbee, tie-dyes , Chemisty class and four great years with my Health Occ loves MW MK EH BD
Future Ambitions: Become a physician's Assistant and live a fulfilling life

Stan the Man
"Stan's a hard working man and he's a ladies' man"
Classical Hit: "Leave Me Alone" Tech9ne
Activities: Muscle building, hanging out with friends, and going places.
Memories: Playing for the Leominster Little League Baseball Teams and hanging out with my cousin, Simone
Future Ambitions: Owning my own computer company

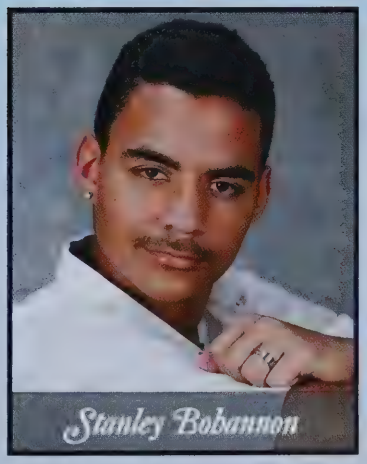
Stanley Bobannon

Jannelle Boisseau

"See I'm trying to find my place but it might not be here where I feel safe"
Classic Hit: Keep Breathing by Ingrid Michealson
Activities: Theatre
Future Ambitions: To work in a professional Theatre

Anj, Anji
"Everything happens for a reason."
Classic Hit: "Te Regalo Amores"- Rakim y Ken-y
Memories: W.M.Z.P<3 My highschool sweetheart. Meeting my fav. girl K.S.N. and always having a blast!
Future Ambitions: Become successful doing something that I love.

Anjelica Bonilla

Sebastian Bonino

KRUNK
"And together, we shut it down..."
Classic Hit: Who's that lady- The Isley Brothers
Activities: Working, Driving, Sleeping, Lampin'!
Memories: Trey Songz concerts with Lindsey, Two dubz and a Beatrice <3 Fridays <3 AD,AC,LH,AJB,KL,NS,JP,EH,CI,AC,PT,MQ,JM <3
Future Ambitions: To reach my goals and be successful.

Kori Bouchard

Corey Boucher

"CJ"
"Sup sup" "adidus"
Classical Hit: Rise Against by Paper Wings
Activities: Playing video games, off roading and working at the Wholesale Club
Memories: Jacdel, BK, Eagles, Halo, and the Jeep Crew
Future Ambitions: Nerd!

"A journey of a thousand miles must begin with a single step."
Classic Hit: Firework- Katy Perry
Activities: Dance, Soccer and National Honors Society
Memories: Sanibel Island, Cananagrams, Parasailing, Guy Fawkes, Marthas Vineyard, Sweet Sixteens, Sam's Lakehouse, One team one clap! Boston, Being called McBoudreau, My godchild's birthday, road trips, September 3rd <3 I love all my friends MM,KM,SL,AL,KL,LB,AR,NR,KW,TS, MP, and the rest of the class of 2011!
Future Ambitions: To be happy and successful in a career with kids.

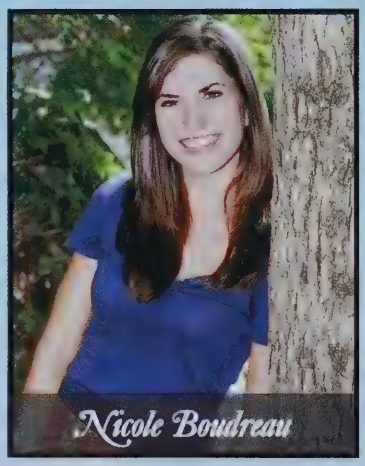
Nicole Boudreau

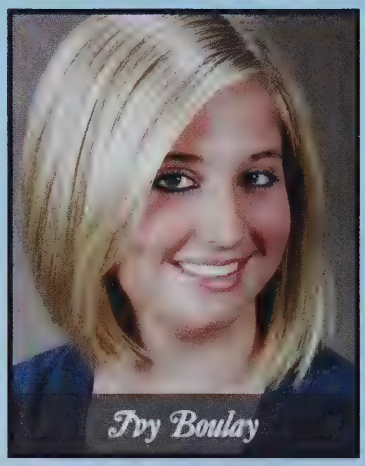
Ivy Boulay

Ivaaay
"May the wind always be at your back and the sun upon your face."
Classical Hit: Imagine- John Lennon
Activities: Varsity Cheerleading 3 years
Memories: way too many…love all you guys who made these years worth it, you know who you are. Good times with the girls and cheering ladies <3
Future Ambitions: To experience the rest of the world, be successful and happy.

Steven Bove

David Boyd

Boyd
"Treasures are meant to be found." - Weezy
Classic Hit: BMF (Blowin money fast) Tyga
Activities: Listening to Lil Wayne, Wiz Khalifa, Tyga, and Eminem. Playing Dek Hockey and Basketball.
Memories: 11-30-08, S.S <3, New Years Eve 2010, First game vs Everett 2010
Future Ambitions: To be successful.

Jeremy Brettschneider

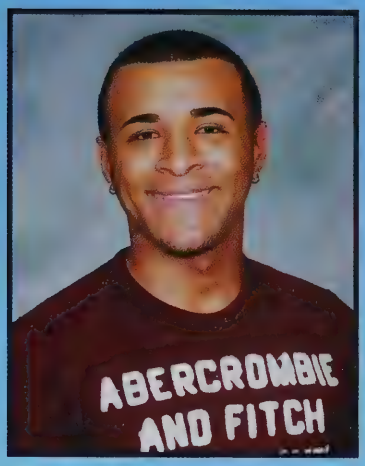

LB

"Forget the risk and take the fall. If it's what you want, it's worth it all."

Classic Hit: Iris - Goo Goo Dolls
Activities: Work, GIVE, VBS, and Community Service
Memories: Samoset, sleepovers, prom, sweet 16's, AP bio, school 3, morning breakfast with the girls, tumbler's, bonfires, and Friday night football games! AL, KO, KL, MD, MS MD,SB, MD, ZV,TL, LK, AR, and LHS class of 2011, love you all and good luck in college!
Future Ambitions: To become a biology teacher, get married, and start a family!

Devon Bryson

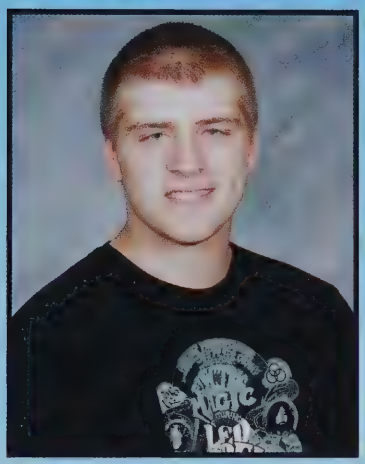

Chelsea Burba

Aj

"Im Just Tired"

Classica Hit: Miles Dont Mean Anything by Eve Alaska
Memories: Driving around on the plumbing bus.
Future Ambitions: Marry the perfectly imperfect girl and live forever

Shar

"Where there is love, there is life"
Indira Ghandi

Classic Hit: Let it be Beatles
Memories: DF w/ AE,BT,NK and JP, cheering girls, Cali and Florida, JP,DG,JT,SM,AE,BG,VC, and ZD <3
Future Ambitions: To be happy and successful

Lys, Burg

"Thats just precious "

Classic Hit: Ammaring- JMasics and the Fog
Activites: Theatre, Singing
Memories: E wing, " Why not mez!" , crusin, entertainment cinemas, wigs, booth talks, Passion, v-dubs, Junior prom , shredders , DH , AW, AC, Kmac, SP, AC, CF, JB, CM, KM, PD, I'll never forget what you've done for me. Stay Gold I love to play with cars.
Future Ambitions: Stay gnarly; get famous; go hard

Big Mama T

"Time heals all, and heels hurt to walk in, but they go with the clutch you carry your lip gloss in."

Activities: Cheerleading, Dunkin Donuts
Future Ambitions: Get money $

Wally
Classic Hit: Sweet Carolina
Activities: I like to play Yu-Gi-Oh cards and Baseball
Memories: I will always remember Mr.Lolly because he is so funny.
Future Ambitions: I want to work for the newspaper.

Walter Buswell

Gregory Butler

Greg
"Failure is success if we learn from it"- Malcolm Forbes
Classic Hit: Back Burner by August Burns Red, Elijah (The Forerunner) by For Today
Activities: Drumming, Video Production, Making Sandwiches, Media Team at Church.
Memories: Shop Parties, Placing second at Skills USA competition, Thanksgiving Rallies and games, Winter Carnivals, Volleyball (years 1 and 2)
Future Ambitions: Earn a Bachelor's Degree and own my own recording studio.

Mr. President
"Be the change you want to see in the world."-Ghandi
Classic Hit: "On the turning away"- Pink Floyd
Activities: Debate Club, Student Government
Memories: Winning the Presidency, the battles in debate club, hanging out with friends- S.H, M.G, J.V, M.C, D.H, K.M, K.S, W.H, A.S, L.D
Future Ambitions: United States Senator

Cody Caisse

Angelina Campagna

Lena, Layna
Classic Hit: Underdog by Jonas Brothers, I want you back by Jackson 5
Activities: Give, Journalism Club
Memories: Fun times with my girl MC, Countless Concerts, bonding over Jonas, looking legal, picking me up, late night with mafia, Sp notes, 15 remix, movie nights, meet? meat? Pop tarts, Worcester, oh yeah, fancy, Italian- AR, HC Mr. B's Class, bet on it jumps, lake, muff, that's what she said, by the window, my girls- KM, AR, KP, YG, LT, LK, AC <3

The kid with the crazy sneeze
"Don't Judge Me!"
Activities: Magic the gathering!
Memories: Being the awkward kid, trying hard.
Future Ambitions: Getting married

Vinh Cao

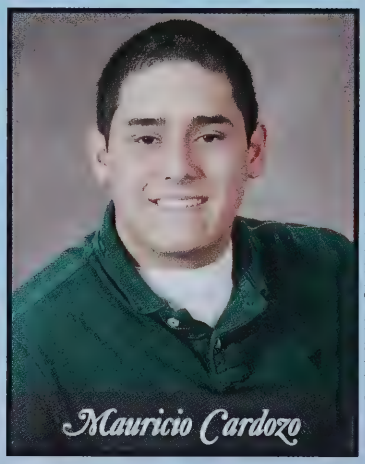
Mauricio Cardozo

"I don't know the key to success, but the key to failure is trying to please everybody."
Classic Hit: Hotel California by The Eagles
Activities: G.I.V.E, Tars Club, Debate Club, politics, Journalism
Memories: Freshmen Year, Debate Club, Speech Class, Intense debates with CC, Hilarious classes with CD, and all the people I met. Friday Night Football Games, Student government elections. Murgas La Que Te Dije, Klandestina- Comparsa Tronar Celeste, and a big Thank You to my family- JC, OC, PC, AD, CD, AC for everything- and Fred-
Future Ambitions: Succeed in entrepreneurship and politics. Make National News. GOP!

Matty C
"Course"
Classic Hit: Just the Way You Are by Bruno Mars
Activities: Deck Hockey, ice hockey, hanging out with friends
Memories: Going to football games, Thanksgiving Game, Playing St. Bernard's in hockey, Basic T.V class and hanging out with friends.
Future Ambitions: Go to college and get a good job.

Matthew Caron

Brittany Carson

Activities: Gymnastics, Cheering, Snowboarding
Memories: Many good times with J.M<3. Nights at the mountain, Jr. Prom, Spain Trip 2010, K.P-nature lady, CC Best Friends through thick and thin, Beach trips, Cheering <3
Future Ambitions: To have a family and be successful with whatever I do.

Sarah Carter

Tyanna Castellanos

T, Tee Tee, Adajee Nae Nae Greyer

Classic Hit: "Love will be right here" by SWV
Memories: The Twins, Switching Schools, Getting lost with JRG and my brother, 4/16/09, Water Fire and Ihop at 3 am, Summer of '09, Driving the truck, Classes with Bri, Friday Nights, Wings Over, Florida Trip, Vball, Parties and Love. I love all of my friends and family-Titi Erica and Raul, Marie and Holly..thanks for always being there, Mom, My brothers Izzy and Xavier and my bffl JRG <3, MW, AB, RS, SS, BM, JG, NM, TB, IR. JG since the 5th grade <3
Future Ambitions: Finish school, Work hard, Get married, have kids and live forever!

Teffy

"Open your eyes and look within; Are you satisfied with your life living?"-Bob Marley
Classic Hit: Prostitute Flang, Drop the World by Eminem
Activities: Softball Clubs, Singing
Memories: Football and Softball Games
Future Ambitions: Medical Field

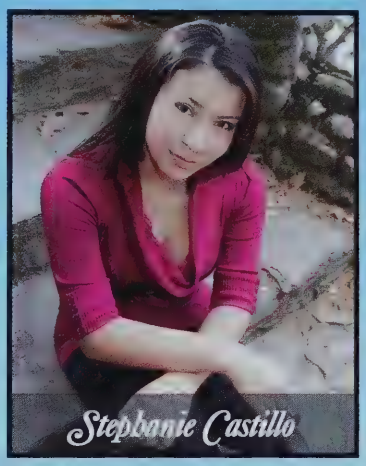
Stephanie Castillo

Brendan Cavanagh

"Most powerful is he who has himself in his own power."- Seneca 1st Century A.D
Classic Hit: "Ride of the Valkyries"-Richard Wagner
Activities: Computer, Video Games, Music, Guitar, Archery, Movies, etc.
Memories: None. High School was horrible
Future Ambitions: Manage a large hardware and software engineering company; Rich and Successful!

Alexander Chadsey

Rebecca Chamberlain

Becca

"Nothing in the world is accomplished without passion."
Classic Hit: One Step At A Time
Activities: We the People, Writing
Memories: I loved being around my friends in "We the People" and going on our many field trips as a group.
Future Ambitions: I want to go to College and become a successful writer.

Vness, Chappy, Ness

"Laughter is timeless. Imagination has no age and dreams are forever."
Classic Hit: Forever Young by Jay Z, Don't Blink by Kenny Chesney
Activities: JV Basketball 1 and 2, V field hockey 1-4, freshy softball
Memories: Fockey Girls <3, Football Games, Good Times with OC, HM, BM. Summer Lists, Road trips, Beach bay Adventures with EH; Mom, Dad, Vic thank you for everything <3; KF <3 Forever My Best Friend
Future Ambitions: Stay happy and be successful <3

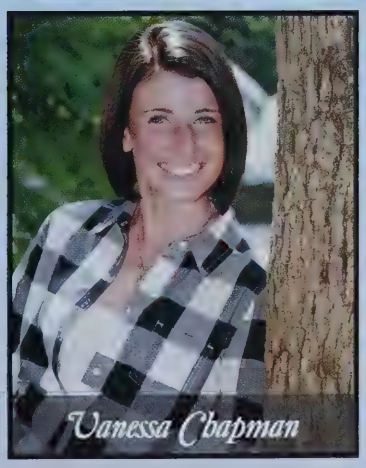
Vanessa Chapman

Andrew Chiasson

50 Yen, Chi-Awesome

"Once you've tested your friends and found them trustworthy hold onto them."
Classic Hit: Closer to Love by Mat Kearney
Activities: Cross Country 1-4, Outdoor Track 2-4, MHSDF 3-4, Stage Crew 3-4, Snowboarding
Memories: Football in the street, Junior Prom, Forts, Cirque Du Soleil, Finals Boston, Movie Nights and Fires JM, NR, KW, AH, JV, The Fray Concert, Carol's, Tech Week, Mountain Times NR, MD, World Studies, Ultimate Frisbee, Jenny, Timmy and Cherry Hill Trips.

Manda, Mabs, Miss Amanda, Amancla
"Every story has an ending but in life every ending is a new beginning"
Classic Hit: All You Wanted- Michelle Branch
Activities: We the People, G.I.V.E, Invisible Children, Theatre
Memories: Mornings with MT, LJ, JA, and JC, summer concerts w/ LK, fresh. history, world studies, creative writing, anatomy, pll discussions, wtp field trips, the best friends, lies with KL, talks with AD, finals 2010, football games, american flag drawings, all the awesome times with LK, invisible children talks, prom 2010, sciences w/ LK
Future Ambitions: To work in the film industry and make MT proud.

Amanda Clark

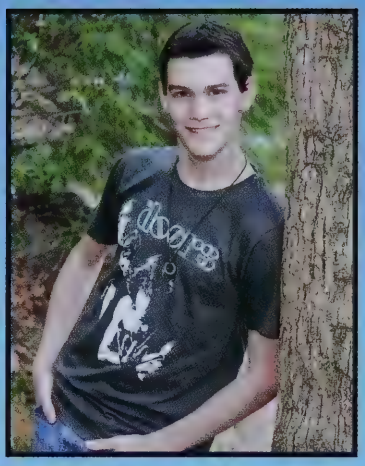

Dylan Clendenin

Coe
"They who have nothing to be troubled at, will be troubled at nothing."
Classic Hit: The Blues Brothers
Activities: Baseball, Playing piano
Memories: bringing in the piano for English class, The White Mountains.
Future Ambitions: Become a meteorologist

David Coe

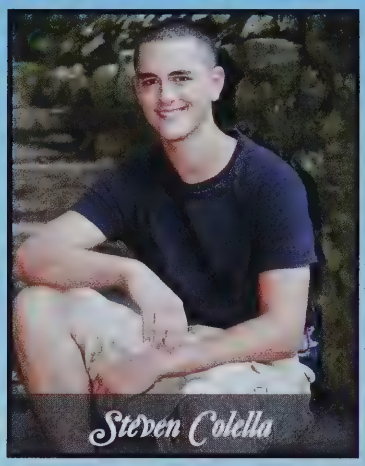
Steven Colella

Big Steve, Colella, Lella
"If winning isn't everything then why do they keep score?"- Vince Lombard!
Classic Hit: Pretty Good At Drinking Beer- Billy Currington
Activities: Baseball 1-4 Football 1-2 Basketball 1-2 Gypsy Ball, Tee game, Roof Jumping
Memories: Saturdays with the Wolf Pack, Leominster Legion baseball post 151, best friends KG, EL, ZV, RD, JS, TO, KS< DF, Ro, WH, CG, thank you coach Johnson & Barnaby, Woodbrook, best place ever. I love you Ma, DAD and Jackie, Best cousins I could ask for< JS, JS, KS, KF< KF, MF I love all y`all, RIP NANA ROSE I'll Love you FOREVER 8.11.08
Future Ambitions: Play in the MLB

Nameloc
"Marco, shut up from polo"
Activities: Biking/ snowboarding/Music
Memories: In shop with the clowns/ being in a cast
Future Ambitions: Automotive technician president

Craig Coleman

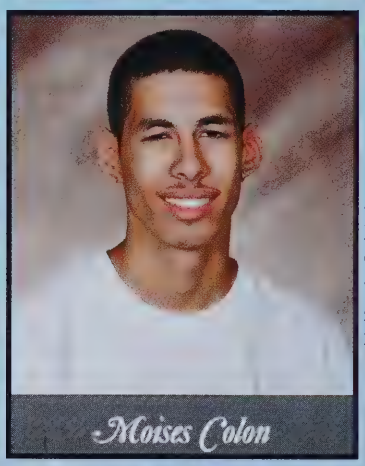
Moises Colon

"Ask ya girl"
"When the times get rough and the nights are all alone, I will be the one you call - Wiz Khalifa"
Classic Hit: The Kid Frankie - Wiz Khalifa, Gucci - Bite Me
Memories: Sticky icky trees on Elm St., rolling down the rocks, palmas with baby quiles, GM, SM, DA, CH and everyone that makes me feel great. Ya Digg
Future Ambitions: #1 daddy and Having a blast.

Mike
"Yes, Mrs. Sayer"
Activities: Computers, Gaming
Future Ambition: Open my own restaurant.

Michael Comeau

Kristen Condon

Kris
"You`ll never know what life is until you have lived it"
Classic Hit: Up all night
Activities: Field Hockey, National honors Society, North End and Paisanos, Lax, Community Service.
Memories: Summer 10. Jersey Shore nights, Bird nest Brothers- RC, RO<3 Max`s KG`s MAN VAN. Football games "creeping" The woo with kels. The team. Memories at Laurens. Umass, Halloween, Uncle Johnny`s, Junior prom. To all my girls and guys who have been there and to my parents I love you guys<3
Future Ambitions: To be happy and successful.

Ashley Congram

Kotton-Kandii
"MMFWCL"
Classic Hit: Toe Tagz N` Body Bagz
Activities: Hanging with my friends and going to concerts."Going green" With Tyler Bellio.
Memories: Painting my face with Jacob AND Blake. Running in the halls with Ashley Keogh yelling Osha! I also love all my friends Tyler B., Ivan S, Ashley K, Angelique A, Jason G, Sam G, Danny, Jesse L, Caiti C, Torrie C, And the most important friend/ Brother Jacob Chesbrough<3 R.I.P I Love you all.
Future Ambitions: A tattooist or a body piercer.

"Nobody said it would be easy, they just promised it would be worth it."
Classic Hit: "The Adventure" by Angels and Airwaves
Memories: Talkofthetown! New year's smack, & wrong driveways. Betonitjumps! Ginger & chocolate covered strawberries, Spnotes. Mistor/ Biscotti, and the redroof!! Chargaa & bobby/ dexter. CpAcMcMafia<3tayswift & late night dinners, J!!, LevelFiveStatus. Wanda. Mysteries, demoulas, SCM,15remix. JS night and rapunzel. Im going . mob+KmKpArHcYgLt
Future Ambitions: To go to college and be happy/successful! :)

Casey
Classic Hit: You had Me At Hello- A Day To Remember
Activities: Cheerleading 1.3-4
Memories: Freshmen year w/ my faves <3 Wal-Mart wandering w/ momma & child (:<3, Being a rink rat. Boys Boys & more Boys> Sc, best friends through thick and thin<3, Heart to Hearts w/ JS & TO(:<3 JR prom/ prom night!, Kraken, Bestie, little brother I <3 you! Tav, Ais, Cora, Mom, Dad & Gram Thank you for everything<3
Future Ambitions: To chase tornados and have a family.

Kay, KAlii, Babygirl
"Music is what feelings sound like"
Classic Hit: Marianas Trench- Celebrity Status
Activities: Culinary Arts, Marching Band
Memories: 4-Wheeling with Randy and Kevin, Dancing at the games and sleepovers with Brittany and Ashley, Spending the past 2years with Randy, I'll never forget RN, NW, CW, BW, AK, VS, MB ,JC, DW, EH, KN, PP, YG, R.I.P Jacob C, EQ, FM, JS, MC
Future Ambitions: Johnson and Whales then own 2 businesses.

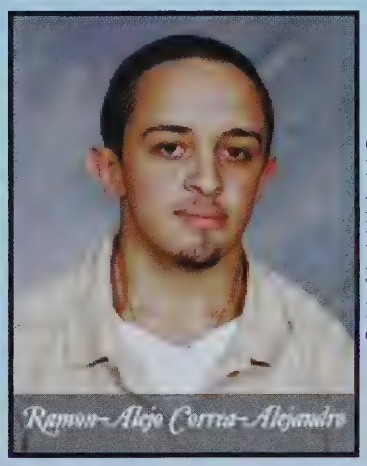

"Never let others tell you what to do."
Classic Hit: "Cuando Cuando es" By J-King Y Maximan
Activities: Soccer, Guitar, Hang with friends.
Memories: Lunch JR. Year, sparring Asian persuasion, UB family, flipped 3 Times in gym.
Future Ambitions: National Guard and college.

Gonzalo Costa

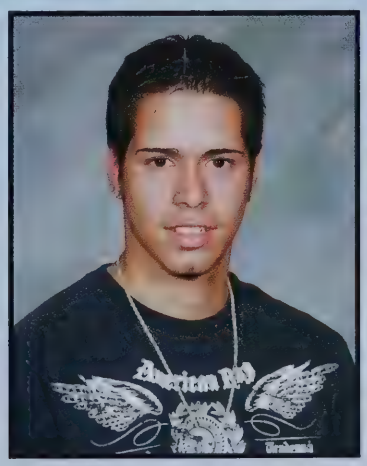

Jenn, Sunshine
"Schweet"
Classic Hit: "Lover, Lover"-JN, "Free"-Zac Brown Band
Activities: Working at Orchard Hills Athletic Club.
Memories: Sophomore year in Grutch`s class. Fun times in Culinary Arts with all the girls! MB HB KC YG PP EQ VS BW CW . All of chef Sweeny`s funny sayings. All of my friends hanging out together back in the day.
Future Ambitions: To be successful at whatever I do in life, happy, and have a family.

T-Craw

Classic Hit: Right Above it by Lil Wayne
Activities: Ice Hockey, Deck Hockey
Memories: Ice Hockey season, chillen with my boys and always the best times with LP
Future Ambitions: To be successful and wealthy

"You only live once"
Classic Hit: Seventy Times Seven- Brand New
Memories: Adventures in Alejandro, 814, gyurl, 97H8, Two Dubbs and a Beatrice, why not me?! No Values and Saima Park \m/ wreaking havoc, oh this? My ATL boys, DB KR + my girlies, Da`ss right<3
Future Ambitions: Cosmetology in the city

Hales, Cudds

"Never let the fear of striking out keep you from playing the game"
Classic Hit: "Don't stop Believin" By Journey
Activities: G.I.V.E, softball, safety kids, Art Club, and community service.
Memories: A.L, K.L, A.R, R.L, K.M, K.C, A.C, L.D, hammock, BANANAS!, safety kids, judge face, football/ basketball games,2 legit to quit, buy yourself something nice, hearts to hearts in gym/study, that's what she said jokes, winter carnivals, passing notes in class, Ashley singing in Italian and my family
Future Ambitions: Go to college and live a successful life.

Hann, Hannie, Cudds

"The future belongs to those who believe in the beauty of their dreams."
Classic Hit: Whatever it is Zac Brown Band
Activities: Freshman Softball, Varsity Cheering CHS & LHS 2-4
Memories: AH, AV, JT, BD <3 Family, Friends, & Cheerleaders! Mom <3 Florida '09 & '10, Joes, Maine, Beach, Softball '08, CHS lunch table, Car rides w/ T. Swift, Countryfest, Jesse McCartney, MAS, Red Sox games! Hampton, Dad's and Deb's w/ the girls, Football games, First time experiences, So much fun, RIP Cass, Farmland! Hockey games, & so much more!
Future Ambitions: To live a happy life.

Princess Leanne, Bashful Bird

"It's what you do with the gift of life that determines who you are."
Classic Hit: Fur Elise
Activities: Volunteer at Health Alliance Hos., Altar Server, Playing piano, and an avid reader
Memories: Remember when in freshman year in History class a worker fell off the roof and landed in a bush.
Future Ambitions: Health Sciences, Nutritionist, Public Health and Epidemiologist & Research.

Jess, Jessie, and Jesska

"Life isn't about finding yourself; life is about creating yourself."
Activities: Theatre Company, Dance, G.I.V.E, National Honor Society.
Memories: Bring a friend week at dance, Concerts '09, Kristen's room at my house, Theatre baking, Beach camping, Tag outside at midnight, Friday night football games, Finals Boston, Surprise party, Columbus Day camping, Being Ally and AJ, Tech week, Guy Fox parties.
Future Ambitions: To shoot for the moon. Even if I miss I'll be among the stars.

Slime, VH1, Killa

"Life goes on."
Classic Hit: Dear Mama by Tupac
Activities: Soccer
Future Ambitions: Doctor/ Nursing

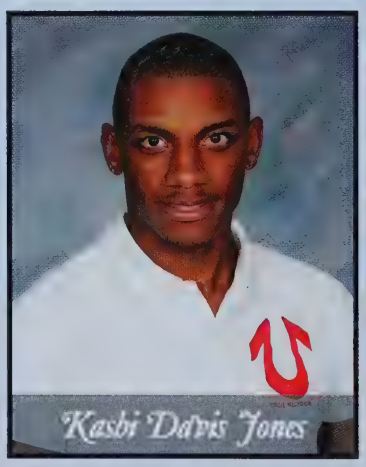

Maverick

"I'd rather laugh with the sinners than cry with the saints."
Classic Hit: Innocent Our Lady Peace
Activities: XC, Track, Running red lights w/ KL
Memories: BLG concerts w/ Nexy, Chem class, World Studies, Halloween '09, Friday night games & rotating sleepovers w/ MD, KL, AL, LB, & KO <3, Camper times & Superbowl times w/ MS, Guy Fawkes, XC team JF, SH, MC <3, ZV you made HS <3, Waltham w/ LM, Summers w/ the crew, Indoor & outdoor team bonding, "It's time," Day trips to Boston, Apples to Apples. Gram and Papa, I love you.
Future Ambitions: To be an English professor and travel to Australia.

Jegue
"Be good or be good at it."
Classic Hit: Jammin by Bob Marley
Activities: V-Soccer 1-4
Memories: Moving here Junior year. Adapting to new school and synchronizing with a new team. Soccer, Soccer games! Fun times with friends Andressa <3, Fabs, Matt, Brenda. Love you all. Special thanks to my fam, Mom, Dad, Soph. Love you guys!

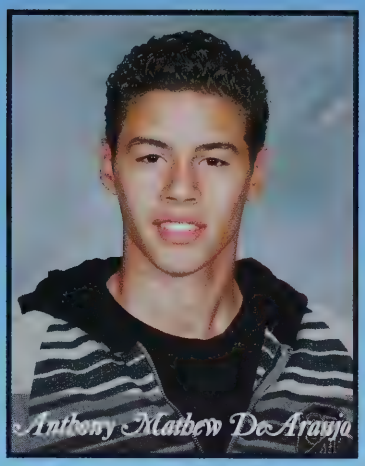
Anthony Mathew De Araujo

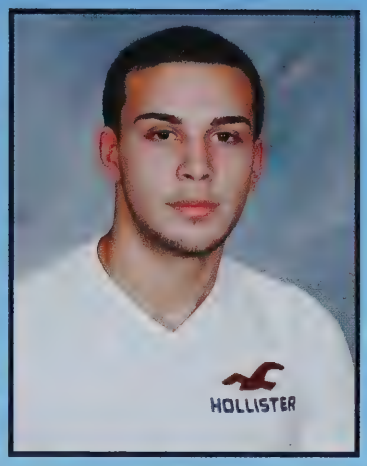

Diego DeCuadro

Kris, Deeb, Deeba, Dweeb, Lil Deeb
"Life goes on."
Classic Hit: Crash into Me Dave Matthews Band
Activities: Tennis <3
Memories: Fun Friday night football games, Tennis girls <3 ya, good talks in A119. Mom, Dad, Ali Love you thanks for everything <3
Future Ambitions: Go to college, Become a guidance counselor, and have a family.

Kristin Deeb

Ivelisse De Jesus

Classic Hit: Forever Drake
Activities: Free running after school
Memories: Electrical Junior year
Future Ambitions: Join the Marines

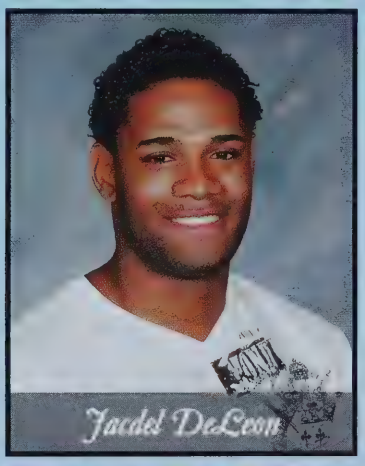
Jacdel DeLeon

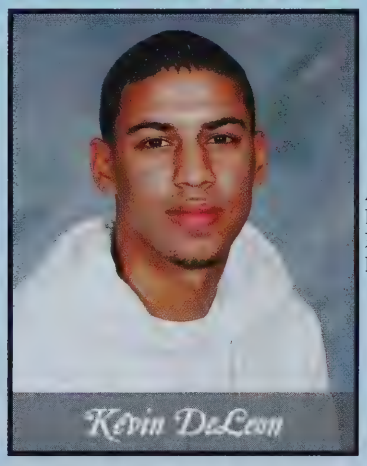
Kevin DeLeon

Activities: Basketball
Memories: Carpentry, Football games, Basketball practice, Detentions, Girls.
Future Ambitions: Success

Ashh
"Live life as there's no tomorrow"
Classic Hit: Best I Ever Had
Memories: I love my parents, and sisters, and niece. Good times with my Melanie, and hanging out with DL, BW, MA, JT, DG, AN, MQ, NM, JA. I love you guys, thanks for everything.
Future Ambitions: To reach my goals

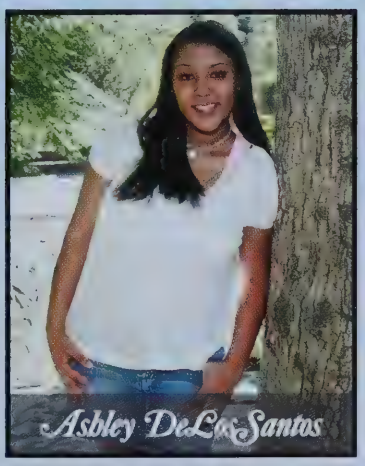
Ashley DeLos Santos

Daniel Delbove

Dan
Classic Hit: The Catalyst Linkin Park
Activities: Hockey, Hiking, Playing COD
Memories: Going to football games, Going to the mall, and driving around
Future Ambitions: Go to college and get a job I enjoy.

Mel

"An unexamined life is not worth leading."

Memories: Best times with my best ladies! Love to the ones who were there through it all. <3 BW! Thanks to everyone who made these years perfect. More to come. 2011!

Future Ambitions: Success and happiness

Cara DelleChiaie

Casandra Desbarnais

Cassie, Crash, Cas, Shades

"Dream as if you will live forever, live as if you will die today."

Classic Hit: Second Chance Shinedown

Activities: Softball, Basketball, Debate Club, Hanging with friends, Listening to music, Watching Red Sox games

Memories: Softball with KZ, AD, JR, AS, SB, MR, GD, Crazy mornings, Football games, History class with HB, Red Sox game with HB, Debate Club, Bus rides to softball games, Softball in Clinton, Sheehan's class with CO, KW, JB, Hanging with KH after school, Thin Mints and inside jokes.

Future Ambitions: Go to college and have a great career.

Desmond

"I got a guy for that"

Classic Hit: Children's Story Slick Rick

Activities: Cross Country, Track, Snowboarding

Memories: Fires, Football games, going to the mountain night swims and Mexic with ZV and RO all my other memories with LB, Jm, AC, JV, MP, BB, SM, WH, SS

Futre Ambitons: To make a difference

Michael Desmond

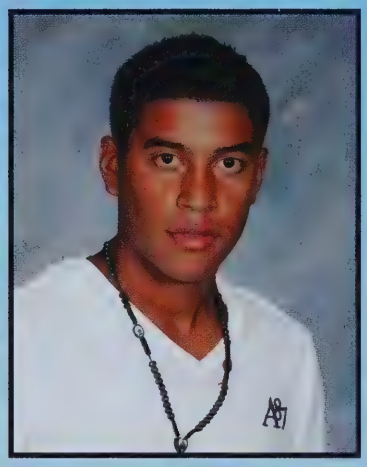

Cristian Despan

Lo Dew, Dewey

"It's not about where you go, it's about the people you`re with"

Classic Hit: 'Every Morning"- Sugar Ray, "Slow Ride"- Sublime

Activities: SADD, Journalism Club

Memories: The best times with me best- SM, CD, AF, CK and the whole group! St. Maarten, holidays at my house, scavenger hunts, football games and all other unforgettable outings with the class of 2011! Thank you so much Dad, Mom, Nick, Sharon and Courtney, I never would've made it here without you! Love you all! <3

Future Ambitions: To become a doctor and live without boundaries

Lauren Dewey

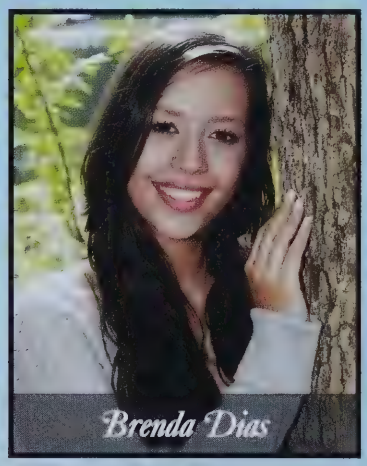

Brenda Dias

Memories: Health Occ family! NB, MW, EH, MK chemistry Roast Reef with Je and Lf! GIVE! Prom night with my lover JE! All the fun times with Andressa! My two saviors who have always been there for me! AV, HC! AP chem. Crew1 Skills USA! Teaching! Free pizza club! :) Beach with KS! CM CS BJ.

Future Ambitions: To be successful and live life to the fullest!

Joly

"I promise you no matter what happens when you look back I'll be there."

Classic Hit: Just you and I

Activities: Texting, Facebook, Chilling

Memories: In ceramics class with Nadya, Nick and Nate. Memories with Erica and Luis at Erica's house and memories with Ashley, Taisha, Nilam, Jean and Carlos in Florida.

Future Ambitions: Go to college and end up with a good career and a family.

Jolinda Diaz

Danielle DiBenedetto

Ellra, Lauramyster, L- laurawesome
"Don't live down to expectations. Go out there & do something remarkable."
Classic Hit: "Mine"- Train "Secrets"- One Republic
Activities: Spending time with family and friends, havin fun, guitar, listening to music and of course, eating junk food!
Memories: Football games, friends<3, Junior prom, pep rallies, winter carnival, six flags junior year
Future Ambitions: College, receive a PhD in child psychology and travel the world.

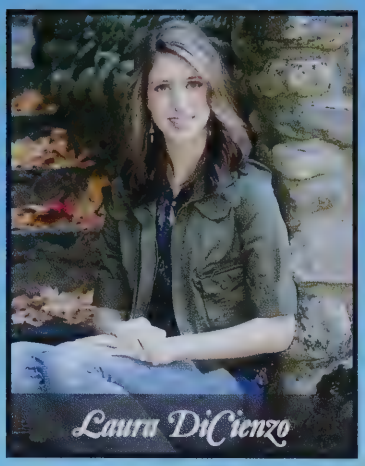
Laura DiCienzo

Nadya DiCienzo

Russia, Nad, Lil Munchkin, Tiny
"Never make someone your everything, cause when they're gone you'll have NOTHING"
Classic Hit: Bruno Mars "Just the way you are" and "Hot Today" by Usher
Activities: Music, Dancing, love eating food!!! My friends are the best! Loving Hanging out with Joly, Nate, Ashle, Bear & others.
Memories: Joly.D, Ashley.R, period - Junior year, Junior prom, Best times in ceramics with N.G, J.D, N.T "wow…I just met you" C.P pep rallies, football games
Future Ambitions: Go to school for massage therapy, and after have a happy family!

Michael Dingman

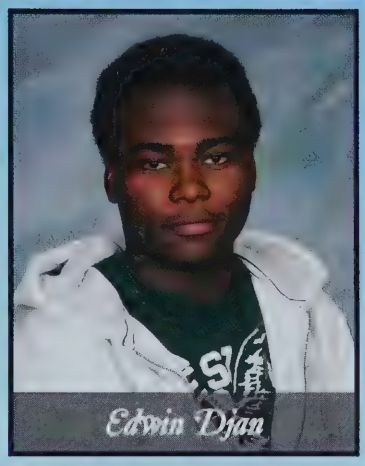
Edwin Djan

Eddie
"Success is how high you bounce when you hit the bottom"
Classic Hit: Over by Drake "cos its cover"
Activities: Any sport
Future Ambitions: be successful

Khangaroo, Khang face
"Sorry I'm Asian I can't see"
Classic Hit: Haunted by Taylor Swift
Activities: Work, G.I.V.E, Asian American Club, Hanging out with my friends especially at Imperial Buffet.
Memories: Going to Imperial Buffet, blasting G6 with Karla Martinez in the car.
Future Ambitions: Becoming a Dentist.

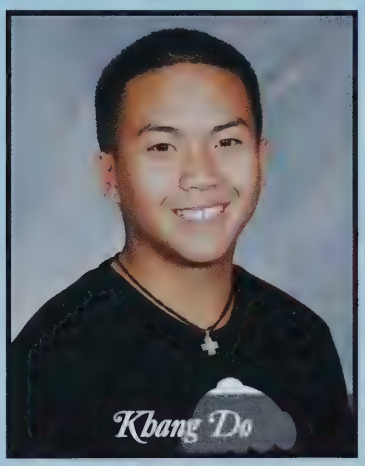
Khang Do

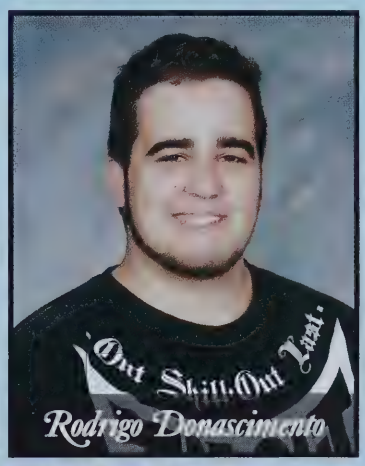
Rodrigo Donascimento

Ramrod, Rooman, Tubbs, McBacon
"Are you gonna eat that"
Classic Hit: Beer by Reel Big Fish
Activities: Hacky sack, wrestling, drawing
Memories: King Buffet, shop, JMILTON, CB' ING at Denny`s, it all started with a stolen book, DUCKSGOWOOF<3, rolling in grass, Karla's fires, Ricky`s house, WES, Steve, Rick, "Jacdel", Laura & Jenna
Future Ambitions: To design video games

Douce
"Wherever you go, go with all your heart" - Confucius
Classic Hit: We Be Steady Mobbin'- Lil Wayne
Activities: Varsity Cheering 2-3, NHS, Journalism Club, SADD, Magic Moments
Memories: good times w/ my best- KS, LD, SM, AM, HF, LT- love you! Double dates w/ HM & DF, OG & PJ, " the thing", Halloween & New Years 09, JR prom & Max's basement, Secret Santa, St Maarten w/ LD, tuna tour 2010, summer 10, football games! 9/11/09- Kevin, there are no words besides I love you <3 to my family-thanks for everything!
Future Ambitions: Success and happiness.

Cassandra Doucet

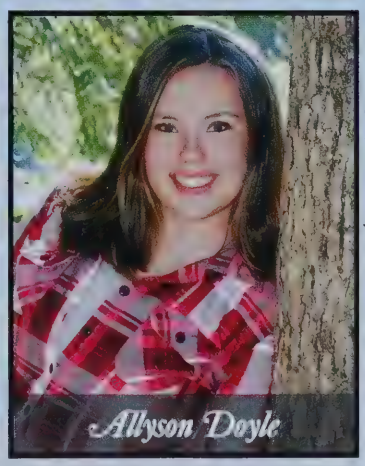
Allyson Doyle

Ally
"Shoot for the moon, cause even if you miss you will land among the stars"
Classic Hit: Somebody to Love- Queen
Activities: Color guard captain in marching band, theatre, horseback riding
Memories: Playing Jan in Grease as a freshman, Annie in Annie the musical in junior year, going to theatre festival in Boston for MHSDG finals in 2010! I've also been nominated for 4 TAMY`S in 3 years- Best supporting actress, not your average chorus member, Best musical number, Best Ensemble. Theatre Exchange and psychology!!!
Future Ambitions: To become a Broadway actress, or go wherever else life takes me!

"To infinity and beyond!"
Classic Hit: Scenes from an Italian Restaurant-Billy Joel
Activities: Varsity soccer 1-4 captain 3-4, NHS 2-4, GIVE 1-4
Memories: Soccer girls- love all of you! Friday nights with the ladies AL KL KO MD LB. SM bff! Espana `10, hot tubbin`, Cape times, summers, TSWIFT concert, anglin`, riding around in the cabby, TL<3 Mom, Dad, Steve- You`re the best!
Future Ambitions: Never stop learning.

Melissa Drury

Cassondra de Mare

Cassie
"Whom shall I send, and who will go for us? Then said I, Here I am I; send me"
Classic Hit: I Will Go, The Voice, The Call
Activities: Colorguard
Memories: Fooling around with my friends EG, LM, KL, AD, SJ, SJ, HB. Enough said
Future Ambitions: Be a missionary to the Navajo Indians

"Your happiness is before you, not behind you. Cherish it!"
Classic Hit: Wonderwall by Oasis
Memories: Freshman and JV softball. Market Basket and Harper's Farm. Summers at Sebago Lake. Good times with the people I care about the most AV MW TR
Future Ambitions: I want to become a special education teacher.

Olivia deHorsey

Johanna Elliot

Sam, Sammie, Principessa
"Live life like you'll never live it twice, life doesn't give you second chances."
Classic Hit: Who I Am - Jessica Andrews
Activities: Yearbook, Life Skills.
Memories: Moving here last year! Had amazing times with my girls and my guys too! To all my new friends: You guys made it all worth it(Carla P.)! Sammie Hamel I love you always Carina! Never a dull moment. FK, EA, SB, SA, SG, RK, ID, AS, DK, CD, EL, TS, JD, JM, JH, SH, AG, PL, CG, JL, PL, and MC I love you guys!
Future Ambitions: Funeral Management

Samantha Elliott

Noelia Espino

Lyss
"No one said it would be easy, they just promised it would be worth it."
Classic Hit: Bless the Broken Road by Rascal Flatts
Activities: Swimming, Basketball, working out, modeling, shopping, hanging out with friends, Dunkin Donut runs, traveling.
Memories: Swimming everyday of my life, first win for the LHS swim team, Breaking school record, stress fractures, 2009 Homecoming, Football games, Field Hockey pasta dinners, 10th grade English class, Iced coffees, My Best Tori, my girls LD, SM, Twinny, LA, KS, LB, KO, LK, OG, CD, BG, CK, & good times with so many others. Love you forever & always AC.
Future Ambitions: Physical Therapist for the Patriots.

Alyssa Farnsworth

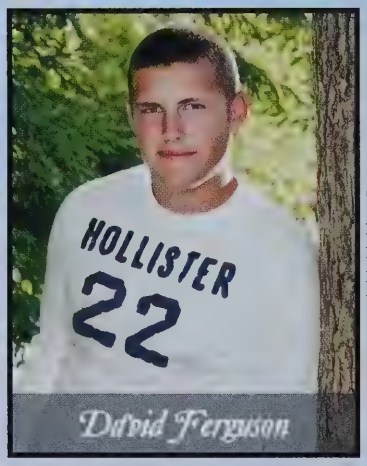

David Ferguson

Fergy
"Let's get it"
Classic Hit: All I Do is Win by DJ Khaled
Activities: Captain of Football and Lacrosse
Memories: CFM with the crew, HM<3
Future Ambitions: Success!

Jarebear
Activities: Stage crew, Leominster Cross Country
Memories: Summer morning, drives with Mavrick
Future Ambitions: To own my own company

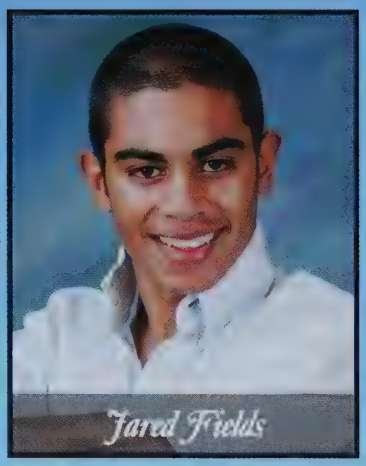
Jared Fields

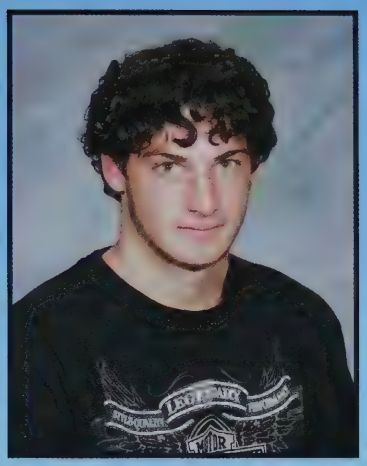
Daniel Flathers

T-Fletch
"dragging mitts, getting chicks"
Classic Hit: Best Thing yet- Lil Wayne
Activities: Hockey New England Huskies 11-12th, Baseball 9-10th
Memories: Hanging out with friends ML, ZY, CS, SB, EL, NT, Friday Night Football games, Living the dream, playing Junior hockey, Nadars
Future Ambitions: Play College Hockey

Taylor Fletcher

Amanda Flores

Manderkins., AF, Flores, Flo
"But I force a smile, knowing that my ambition far exceeded my talent!"
Classic Hit: "Juicy" The Notorious B.I.G
Activities: XC 1-4, Indoor Track 1-4, Outdoor Track 1-4, Student Council 1-4, Student Government 1-4, NHS 2-4
Memories: MP, field trips with JE, Boats and Birds with EH, Chad's with SH, Seniors '10, RD running into Woody's wall, MLIA with MD, XC/ Track moments, T-Fam, hosting the best party and not having my license because of it, Ildi, 11.

Champ
"When the power of love overcomes the love of power, the world will know peace" Jimi Hendrix
Classic Hit: Everyday Struggle- Biggie Smalls, Come Together- The Beatles, What I'd Say- Ray Charles
Activities: Football 1-4
Memories: SA,GR, JE, CS, DF, KG, LO, KS, SO, ES, JA, DS, LP, FM, MH, LA, IB. KP, NM, VC <3, JC, AA <3 <3, None worth cherishing, However I love all my homies even the ones I might have forgotten about.
Future Ambitions: Rock Star!

Kyle Ford

Hannah Fowler

Hannah Banana, Fow-Wow, H-Fowluhh
"Always Smile"
Classic Hit: Just the way you are- Bruno Mars
Activities: Dance: Hip-Hop, Jazz, Lyrical, Ballet and Pointe
Memories: So many good times. Football games, pep rallies, hanging out with the girls HM, LT, NC, CD, KS, SM and the boys EL, DF, MC,CS. Random beach days, study sessions, just dance, movie nights, slushies, etc. I couldn't have gotten through school without my family, especially my parents. Thank you so much for everything. Love you guys! <3
Future Ambitions: To go to college, get married and have a big family!

Tubby
"Well.. I mean.. I guess"
Classic Hit: "Chicken Fried" By Zac Brown Band
Activities: Snowboarding, swimming, tennis, XC, WIT, and being w/ friends.
Memories: Riding at WAWA, PF CD BN TE, State Sectionals, AF EQ, Tennis girls; FW HN JL JE CW JC BC, football games, shop, dance parties, Junior & Senior proms, TC SS LH CB JO AM NJ PF, Chemistry, roast beef, BD JE, Bang Girls JC RD and all my other memories with SH AF, etc.
Future Ambitions: College, become a graphic designer, own a business, be happy.

Laura Fratkin

Nicholas Frederick

Mountain Masta
"Every life impacts another in a big way"
Classic Hit: Shot in the Dark by Ozzy Osbourne
Activities: Baseball, Basketball, Video games
Memories: When I chilled with my friend Tyler and Ivan/ When I chilled with Frank and Juan
Future Ambitions: Plumbing and owning my own business.

Eric Gallant

"The purpose of life is a life of a purpose."
Robert Byrne
Classic Hit: Teenage Dirtbag- Wheatus
Activities: We the People, Girl Scouts, Peer Mediation, and Art Club
Memories: I will always remember the people who mattered & the fun we had. A.L, R.C, 1/27/08, Z.B
Future Ambitions: Clinical Psychology and possible tattoo artist.

Mel, Melbel
"You will never become old and wise if you're not young and crazy"
Classic Hit: I Look Good- Charlie Boy
Memories: Summer '08, Ice storm sophomore year, football games, hanging out with the people I couldn't live without; love you guys <3. Can't forget that bubblegum! Car rides, bumpin' "It was a snake?!" Psshurm, psshurm, got wings?!

Jack
"Unless you're living on the edge, you're taking up too much room."
Classic Hit: House of the Rising Sun
Activities: LAX 1-4, Ice hockey, Snowboarding, Cross Country
Memories: Playing with the Bruins, PF08, Big Joe's basement, the chill spot, The Man Van, going to LHS football games, Team time, my bros and our flows.

BG
"Laugh as much as you breathe and love as long as you live"
Classic Hit: Rock This Party
Activities: Varsity cheering with all the loves and Student Council
Memories: Good times with all the girls and guys, scavenger hunt, football games, dance parties, secret Santa, junior prom, cheer comps with all the favorites. Just really too much to even handle or remember. 11's till the end <3 Mom, Dad and Coley thanks for everything, love you guys!
Future Ambitions: To be successful and have a family.

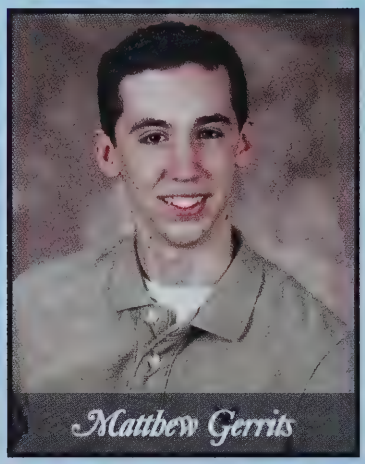

Matt
"Victory favors those who endure Pain." "Who me? No!''
Classic Hit: Knights of Cydonia by Muse
Activities: Hanging out and playing airsoft and paintball with friends.
Memories: Hanging out at "The Circle", Bow shooting with Dylan and Brendan, Aaron and Dylan getting stung by bees at paintball, and beating the Jr's in airsoft. Hanging out with AH, DC, BC, SH, WH, TP, RF, JS, CC, CG, JV, JM, CL, DC.
Future Ambitions: Go to college and pursue a career in criminal justice

KJ, Kiwi
"If at first you don't succeed, skydiving's not for you"
Classic Hit: "The Anthem" Good Charlotte
Activities: Running Cross Country, Interclass plays, Festival
Memories: Getting 4 staples in my head because a bed fell on me, getting the nickname kiwi in freshman year, hanging with Juan in Mr. Woodward's class, never being at my own house over the weekends, coming in second in the R.A. Salvatore short story competition.
Future Ambitions: Make a band, write a book, open a small business.

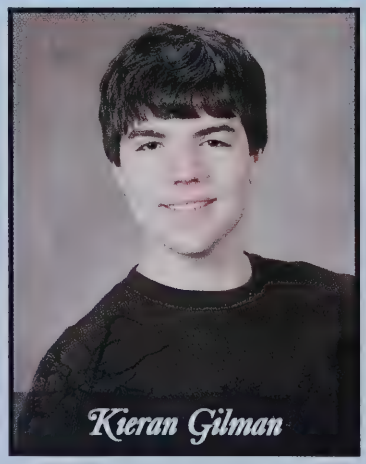

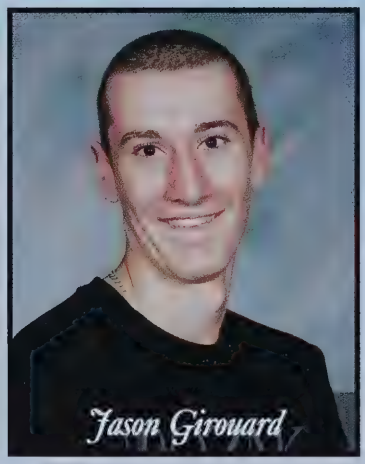

"Who put the pipe up?"
Classic Hit: Aeriola by Tech N9ne
Activities: dirt biking, graffiti
Future Ambitions: To be an electrician

El, Ellie

"Well behaved women rarely make history"
"There is always more"

Classic Hit: Hips don't lie; Your Love is my Drug
Activities: Marching-color guard, swim team captain, track
Memories: Band camp, bus rides to comps. Freezing at Friday night football. Disney 2010! Being random with bff Laura. Awesome times w/ AD, KL, SJ, SJ, CDM, JM, AC, LJ, and alumni = KZ, LL, ES, RH+JH, NS and Brian T. Winning swim meets swim captain 11-12. Jammin at Jr. and Sr. Prom. Sci-five. Ice storm 2008! Futon! Adventure days. Our list
Future Ambitions: To major in film, get my BFA, Ma and love life every moment.

Ellen Goldman

Daniel Gonzalez

Classic Hit: "We be steady mobbin" Lil Wayne
Activities: Chillen with Mary
Memories: Riverside crew: SM, VA, RC, GR, 4five: MA, MG, JT, DL, FP, AD, Alt Ed: DAJ, PMC, SBJ, DSB,
Future Ambitions: Making Money

Denzel Gonzalez

Yaritza Gonzalez

Yari

"You Fool"

Classic Hit: Magic by B.O.B
Activities: Culinary Arts, G.I.V.E, and Skills USA
Memories: Going to the football games. Meeting by the window, movie nights, game nights, and taco fiestas w/ LT, KM, AC, MC, AR, CP, KC, and KP. Ms. P's geometry class w/ DW. Making cakes w/ EQ. Hanging out w/ all the culinary girls EQ, PP, DW, JC, KC, VS, MB, HB, CW, BW.
Future Ambitions: Going to a culinary arts college and then own my own bakery.

Chels, Chelskii

"Don't take so life so serious, it's not like anyone gets out alive"

Classic Hit: The way by Fastball
Activities: G.I.V.E, hanging out with friends, reading, and Book club, NHS!
Memories: Creative writing class, Hayner's 6th period, Roo's Class, and freshman study cut games! JL+PA+ACMA!! And my Panda Bear <3 7.25.08, Drive-Ins! Martha's Vineyard! And Boston visits! Memorial Day Outing! Main adventure with Paige! Prom!
Future Ambitions: To do what I want and enjoy all of it!

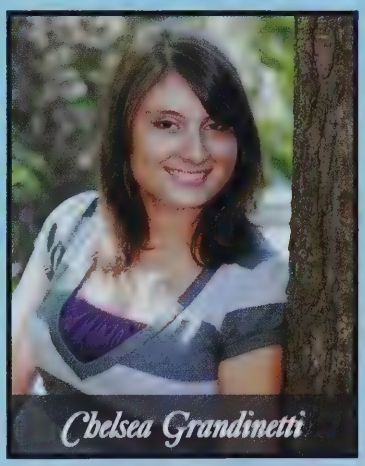
Chelsea Grandinetti

Christopher Gravelle

Grav, Gravel, Flounder, Gravy

"Iridium- enriched clay turned at K-T layers around the world ... betcha didn't know that."

Classic Hit: Chicken Fried by Zac Brown Band
Activities: Chillen with the boys, KB, CS, RT, EF, JG, JF, MC, everyone else... steady with LK and AR , finding gold in Mexico, Playin with the Bruins, so many courses
Future Ambitions: Build a fast car then race it, or just play a little hockey.

KG

"If you can imagine it you can achieve it; if you dream it, you can become it." By: William Ward

Classic Hit: Juicy by: Notorious, These are my people by: Rodney Atkins
Activities: Baseball 1-4, Basketball 1-4, Football 2-4, Legion Post 151 Baseball 3-4
Memories: my family and good friends, I love and thank you all. Cassandra you are amazing and I'll always have love for you and be there for you. Legion baseball in the summer (looking forward to last 2 years of it). CFM w/ DF, MS. Herb and Ms. Grimes class, playing varsity Baseball, Basketball and Football games, Class of 2011
Future Ambitions: To have fun and be successful at whatever I choose to do

Kevin Griffith

Joselba Grullon

Josey, Prynce T. Hood

"I will not lose, for even in defeat, there's a valuable lesson learned, so it evens up for me." - Jay Z

Classic Hit: ATCQ- Bonita Applebum, Jay-Z- Cashmere Thoughts, Biggie- Machine Gun Funk
Memories: Nights in Boston & New York, Late night car rides in CiCi, My Southeast Girls! Summer '07 "IT'S ABOUT TO GO DOWN!"-AJR, "Why you maaad tho?!" Shoutout to my parents, Love you guys! & to all my loved ones, you know who you are! TC since 5th grade <3
Future Ambitions: Being happy and successful.

"Why? Because I Can"
Activites: Invisible children club, science club, skiing, drawing , traveling.
Memories: My foreign exchange year at LHS! Have Met some awesome kind an inspiring people . I have traveled across massachusetts and visited the " Capitol" of the world- New York! I've had the best times with some of the most amazing people- I'll miss you all
Future Ambitions: Surving the flight back home to Norway

Sophia Grunwald

Olivia Guilmette

Liv
"You gotta live and learn, so you can learn to live"
Classic Hit : " We be steady mobbin" - Lil Wayne " Mine " - Taylor Swift
Memories: The Girls, my True Few, The Boys, Friday Night Football Games at Doyle, Bonfires, Junior Prom, PowderPuff, Summer Road trips, Cape Cod, Beach with everyone, Blasting music in Enrique, Hanging out in the lair, Comeketo's Scavenger Hunt, Peter Jakola; my best friend forever and always, I love you <3, My Family- I Love You!
Future Ambitions: Be happy and successful , Graduate from College, have a family :)

Lisa Lee
"Dream's Do Come True"
Classic Hit: Starts With Goodbye by Carrie Underwood
Activites: Cheering
Memories: Carpentry, hanging out with SS, MG, MD. Laughing with my favorite boys CS, DF, KD, JB and everyone else. " Oh Yah!"
Future Ambitions: To live a happy life

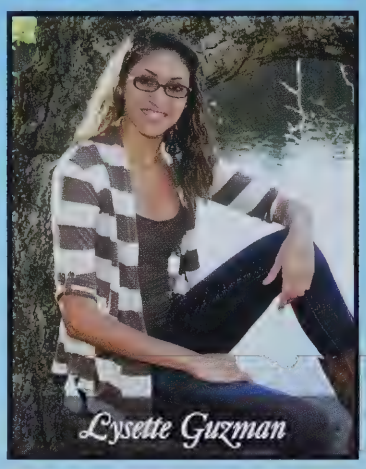
Lysette Guzman

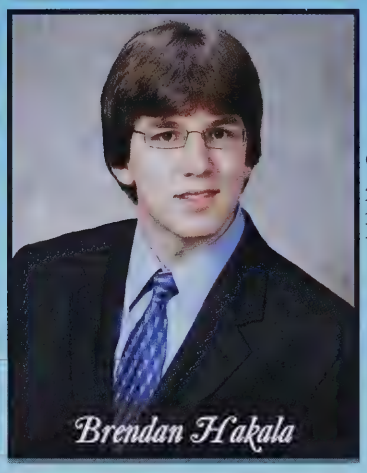
Brendan Hakala

"Bros it out"
Classic Hit : " Let it Be "
Activites : Jazz Band and Marching Band
Memories: 4 stars senior year !!!
Future Ambitions: fix the country

Danny Boy
"We all want the storm to pass but life is about dancing in the rain."
Classic Hit: Uprising by Muse
Activities: Robotics, Track Freshman and Sophomore, Basketball, Snowboarding, friends!!!
Memories: The Civic Crew NR, NT, DC, JM. Movies with DC brohas for life! Summer of 2010 hanging out with friends WH, CC, MG, BC, AH, SB, TM, JK The circle in D wing. The House!! Boston with DC, NR and NT!
Future Ambitions: Marketing products for major companies

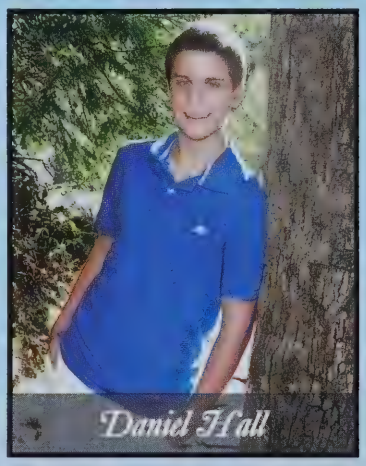
Daniel Hall

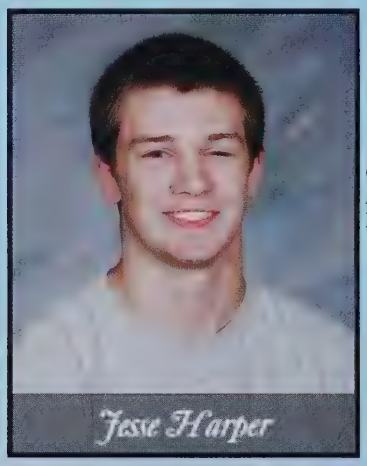
Jesse Harper

Classic Hit: BTM FDR by The Acacia Strain
Activities: Wrestling, Robotics
Future Ambitions: Mechanical Engineer

Suspense
"Cowards die in shame."
Classic Hit: con te partiro
Activities: Air soft/paintballing, hanging out with friends and lots of video games.
Memories: Having apocalyptic air soft battles with AH, MG, DH, CC, KS, DC, JS, JV, TP, BC, DC, RF, JO, DC, JM, BM…and the cannon fader that was the Juniors and Sophomores. Also making the Vietnam movie with friends and having a rocking time in engineering.
Future Ambitions: The Unification of man-kind under a single state

Spencer Harrington

Lindsey Harris

Linds, Loo
"Trust your intuition, the universe will guide you."
Classic Hit: In the Middle- Trey Songz
Memories: Trey Songz concerts with Kori, Car rides in Beatrice, Prom riding in Kate's spaceship, Physics Nerds, Fridays, My Girl KB, KL since forever, & partner in crime JG
Future Ambitions: Happiness and success

BHarvs
"I don't try to predict the future, it comes soon enough." - Albert Einstein
Classic Hit: "American Pie" by Don McLean
Activities: Wrestling, Honor Society, Friends, Volunteering, Learning
Memories: The Rolly Backpack, Guessing that lunch, winning my first Wrestling match, winter carnival, Football games
Future Ambitions: To get questions answered

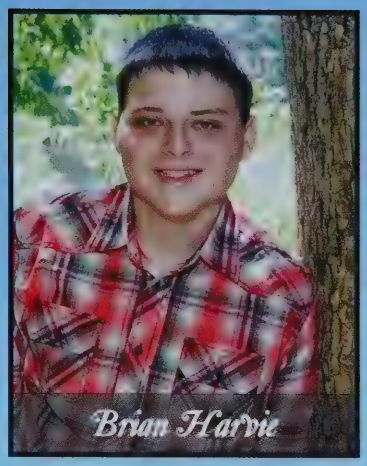
Brian Harvie

Erika Hebert

Shebs
Memories: Health OCC, getting my CNA, RYLA, Regional SAC meetings, MASC* Diamonds 2011*, StuCo, Marching Band, DMA, Dance, Spending the summers in Maine. GYRL (: Congratulations to the Class of 2011! Thanks to my family & Buddy! I love you
Future Ambitions: To have a happy, healthy family. Work as a child life specialist.

Wes
"Pterodactyl."
Classic Hit: Excalibur! O Fortuno, by Corl Orff
Activities: Cross Country, Indoor Track, Outdoor Track
Memories: Hanging out at Ro's house Friday nights with Sc, RD and MD. Going to the Mountain with KS, JV, MP and JS. APES with MD and SS. Track and Cross Country meet with AC, MD, BB, JF, DH, and CL.
Future Ambitions: Never give up, no matter the challenge.

Wesley Hebert

Emily Heckman

"Hakuna Matata"
Classic Hit: "All you need is love"- The Beatles
Activities: XC/Track, WTP, STU-co/gov, going hard, veedubbin' in Ludwig, ultimate frizbee
Memories: 2 Dubs & a Beatrice, salt matchies, pffft., shows, guyfawkes, The crevice, blacks, brockelman, cruisin', scoob, parties, science fair, Target, Cudi, coloring, kings. AOC, KB, AF, VC, KM, xACx, TB, love you guys<3 & moustaches in LUD :)
Future Ambitions: Stay Gold

Nick
"Is there anything to eat?" Nick Heinle, every day
Classic Hit: Courtesy of the Red, White and Blue- Toby Keith
Activities: Working out, mountain biking
Memories: Sitting at Hume's Desk, Football
Future Ambitions: Go into the Military, probably the Army

Nicholas Heinle

Mateus Heitz

Mat, Enrique Viscoloid
"I'll put you in the flying triangle."
Activities: Soccer, FIFA, X-Box, Volleyball, Football games
Memories: FM, AR, AD, JM, AT, KF, JV Soccer, Volleyball, car rides, Power Guido, Mafia Azul, flying triangle, Engineering
Future Ambitions: Build a Stadium for 2018 World Cup

Anthony Heng

Juan Hernandez-Cotto

Juanchi, Juancho, Juando, Papi chulo
Classic Hit: Well Done
Activities: Sleeping, eating, hanging out
Memories: 12:08 kitchen time,10 day vayK; KL
Future Ambitions: Starring in videos and be successful

"Hey Aaron?" "I made my choices now I will live with them 9/4/10"
Classic Hit: Just The Way You Are- Bruno Mars, Chasing Cars- Snow Patrol
Activities: Wrestling, Debate Club, working, Robotics '09
Memories: The Circle, prom, Maine, Townsend, "Freak", summer'10, girl's soccer super fan, Attack of the bces, canoeing/rope swing, the bridge, Air soft w/ the boys, card night, scout, A&W, The Jungle, fireworks, French w/ Riggieri, 100 North Main, Cat Scratches, The lost arrow, movie night, KW 5/24/10, NR, JV, MG, AC, JM, DC, DJE
Future Ambitions: Go to College and study Criminal Justice. Get Job (cop) start family

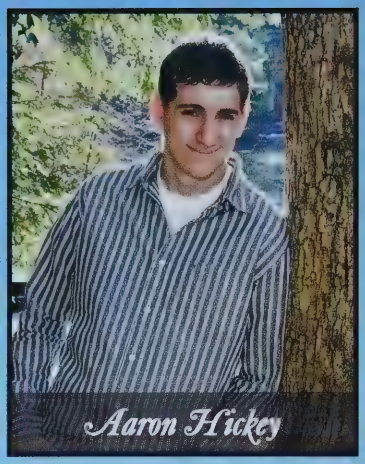
Aaron Hickey

Amanda Holness Nunez

Lil Howard
"Do what is gonna make you happy & laugh as much as you breathe"
Classic Hit: "When You Got A Good Thing" Lady Antebellum
Activities: Marching band, stage crew with the middle school play
Memories: Disney with the marching band, Boston with Journalism, "UMASS BAND DAY"!!
R.I.P Jakob C love you The Girls; AB, AC, AW, DM, EG, FK, KL, KZ, JR, PL, SE, TT, TC, CC, MG, AD. The Guys; PG, CB, KS, NT. "Summer of 09" "Summer of 10" Finally meeting someone who made me feel special KC 11-25-10 <3!!!
Future Ambitions: To be a special education teacher and a nature photographer

Samantha Howard

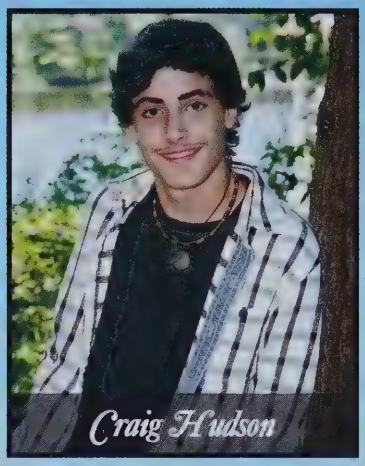
Craig Hudson

CJ
"Just Gotta Keep Ramblin' On."
Classic Hit: Old Time RockNRoll by Bob Seger
Activities: Chillen, snowboarding, guitar, skateboarding, riding my Harley
Memories: Carpentry Class, Snowboarding in October, Geomp!, Model-A Cruisin' , Motorcycle rides, South Carolina, Wachusett Mt. Park Shredding Okemo.
Future Ambitions: To be successful in the United States Army

mmmwhatchashea
Classic Hit: Drops Of Jupiter- Train
Activities: Student Council, G.I.V.E, Cross Country, Track, Swimming
Memories: BDLU, the list, Jersey Shore nights, Spain, MASC, 39 cent cones w/ BM and DP, UMASS. Great times w/ AW, SS, AR, AF, TR, BM, DP, EH, MD Love to my family and friends,
Future Ambitions: To live near the water and have a son named "Santino"

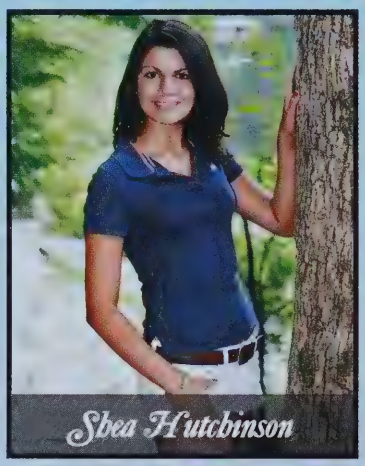
Shea Hutchinson

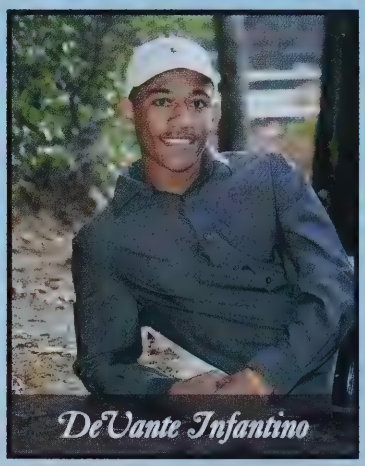
DeVante Infantino

Dirty Money
"The greatest pleasure in life is doing what people say you cannot do."
Classic Hit: Imma Flirt- R. Kelly
Activities: Basketball and Baseball
Memories: Beating kids at ball at Bennett, Picking up channels, Holy Name, when we would ask Mr. Derrell crazy questions in Theology class
Future Ambitions: Sleeping

Chey, Chey-Chey, Shay
"It takes two seconds to make a mistake and a whole lifetime to make it up."
Activities: soccer; best friends; waiting till last minute for everything & best friend Kathleen Murphy<3
Memories: Summer nights with my best girlfriends, getting along with everyone and having a good time, waiting til the last minute for everything; shout out to Mr. Ordway for helping me through my four years of high school and all my friends- KM BW MS SC SB KB AB PT AA CD DI JJ
Furture Ambitions: To become a hair stylist and to travel the world as a flight attendent.

Cheyenne Irish

Samantha Jacob

Sammie
"Faith is being sure of what you hope for and certain of what you don't see."
Classic Hit: "I can only imagine"
Activities: Marching Band 1-4, concert, Band 1-4
Memories: Hanging out and having fun with SJ EG LM CdM KL in Band Class. Oh those wonderful times we had playing around and teasing each other during class. Stealing SJ and CdM's shoes! Doing that video project with SJ and KN and having all those technical difficulties while editing the video! :)
Future Ambitions: Professional musician on a worship team at church.

Peter J

"I work hard. Work hard. Party hard." Brantford Winstonworth

Classic Hit: "Stronger"-Kanye West, "I'm Me-Lil Wayne

Activities: Lacrosse 1-4, basketball 1,2,4

Memories: Hanging out with the boys, Friday night games at Doyle, paintin' up, Junior Prom with Olivia, Maine/summerjam, hanging out in the lair, roadtrips, Cape Cod, beach with everyone, lacrosse playoffs, basketball, scavanger hunt, Olivia Guilmette- Best friend in the world, so many good times with you, I love you<3

Future Ambitions: Graduate from college, have a loving family, and enjoy my life.

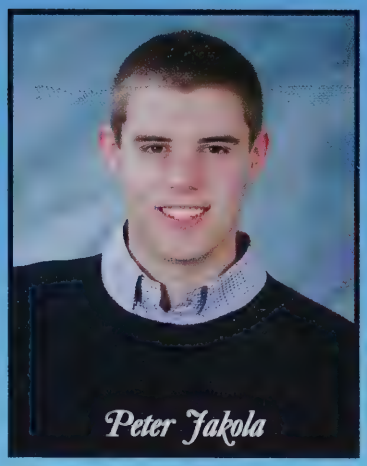

Peter Jakola

Sarah Jeon

SJ, Sayuri- chan

"To the world you may be one person, but to one person you may be the world." Heather Cortez

Classic Hit: Color~Melody and Harmony~ Jaejoong and Yoochun of TVXQ

Activities: Marching and Concert Band, We the People, Procrastinators Anonymous

Memories: Band with the crew Disney 2010, cookie parties and girl talks with LM, not cute arguments, KAWAII moments with LJ, AP class induced stress, Back up Plan with EG, you're the exception with SJ SMB, alert with KL, Bumper cars with Cd, Klutz moments passing notes, WTP Field Trips, cupcake Wednesday, Girls' nights in and out

Future Ambitions: To live happily ever after

Josh

Classic Hit: I am free Mariah Carey; Here and Now Luther Vandross; I'm Yours Jason Mraz

Activities: Indoor track, Outdoor track, G.I.V.E

Memories: People who I have become close friends with, N.A, M.C, FP and JM and others. Asking Chelsea G. questions in physics, and singing songs in ceramics. Hannah F. loved it. Laughing in physics!

Future Ambitions: Attending college and starting a new life.

Josbua Johnson

Lisa Jones

"We love because it's the only true adventure." Nikki Giovanni

Classic Hit: Island by the Starting Line

Activities: kickboxing, painting, and drawing.

Memories: Playing DDR, baking sweets, going to Roll On, girls night outs, watching late ngiht movies, shopping sprees, epic conversations well past 1 a.m, drawing crazy pictures for each other, Sticker Buddies, having the best boyfriend ever! CL, SJ, SY, EG, LM, RD, CG, AK, I love you all!<3

Future Ambitions: Becoming a clinical lab scientist

Jonesy

"Packin it top shelf"

Classic Hit: Biggie Smalk -Warning

Activities: Hockey, music, plumbing

Memories: "The plumbing bus"

Future Ambitions: Business owner/ pipefitter/ K9 police officer

Nicolas Jones

Daniel Joseph

L. Kels, Loey, L.K.

"Feels like I met you years ago and we're picking up right where we left off."

Classic Hit: Love your friends, Die laughing- Man Overboard

Activities: G.I.V.E, Theatre, Dance, Robotics

Memories: So many good memories<3. Football games, finals 2010 in Boston, dancing in cars, going to the beach<3, movie marathons, Barrieau's class w/ M.D. A.V. C.P. A.C., hug challenge, six flags, chemistry class :) mabs<3-too many fun times! Congradulations Class of 2011!

Future Ambitions: To be happy with whatever I choose.

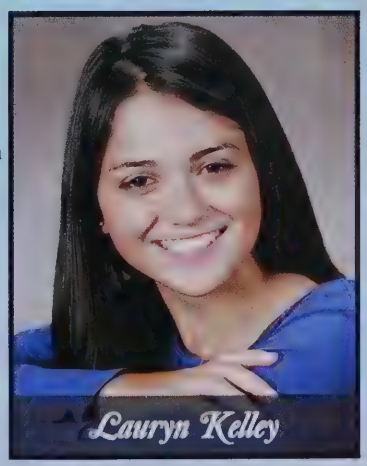

Lauryn Kelley

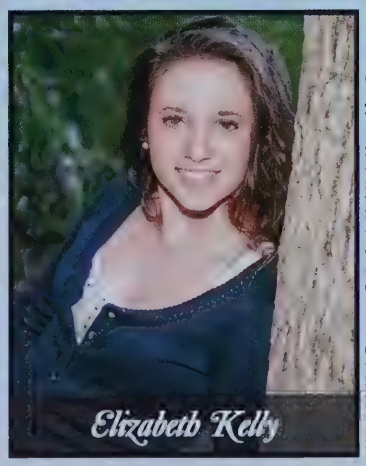

Elizabeth Kelly

Lizzie, Liz

"live in the sunshine, swim in the sea, and drink the wild air's salubrity"

Classic Hit: "Don't Stop Believin" by Journey and "Island in the sun" by Weezer

Activities: volleyball 1-4 captain 4; Basketball 1-2; Lacrosse 1-4; captain 4; student council, NHS

Memories: Naders! York, Marco, Hampton, MSD, Disney, GuyFawkes, Joes, CherryHill, LRD, BLG, MusicVid, SJ, Boston, APBio, Pesso, theRock, California!Target, Hrt2Hrt, Glowsticks, Hawilanjims, FridayNightLights, PatGames, MASC, InsaneAsylum, Canoeing, Oct 3, 09; Histex 09, HW ;), MyCrew, ThanksForEverything, Mom, Dad, Mike, Mary, Adge, & Maki, Love You!!

Future Ambitions: Have a house on the beach, be successful, and start a family

Sweet
"Take it easy don't let the sound of your own wheels drive you crazy."
Classic Hit: ACDC- "Thunderstruck"
Activities: classic cars, off rounding, chilling
Memories: Good times in shop, Gcumm, the king
Future Ambitions: To live life to the fullest and enjoy every minute of it.

Timothy Kelly

William Kent

Billy, Dustbunny
"For Real"
Classic Hit: Taylor Swift songs
Activities: LAX, Hockey
Memories: Ugly sweater party, Jon's house, Cartalks, Laxtitution, Pvrell, water, snuggie, Boston stinks, Paulette's Office, Bruins Game, Bros, Zeth+Lizzie, scarf, weirdouts, movie nights, Il Camino, "TF" talks, lotion, snowball fight, Sanitizing Kelsey, Thanks to everyone who was there for me this year KO, LK, AR, CG, MS, IL, JM, ZV, JF, TR, SB, KD
Future Ambitions: To go to college and live a long, happy life.

Ash-fizzle, Ash
" I'm too weird to live, but much too rare to die."
Classic Hit: "Second heartbeat"- Avenged Sevenfold
Activities: Marching Band, graphic arts, hand bells
Memories: Hanging in Brittany's car with Kayla, eating ice cream at Brittany's, Doyle with Kayla, OSHA with Kayla and Angie, Disney with the band, football games with the band, friends I'll never forget; KC, BW, AA, KC, EH, KN, ML, CW, AR, RW, JP, NF, MW, DC, DB, AD, MB, BT, anyone who has made High School Awesome! R.I.P Jacob
Future Ambitions: Professional musician, college, graphic designer

Ashley Keogh

"Every great dream begins with a dreamer. Always remember, you have within you the strength, the patience, and the passion to reach for the stars to change the world."
-Harriet Tubman

"Live as if you were to die tomorrow, learn as if you were to live forever."
Activities: Soccer
Future Ambitions: Bcome an architecht engineer

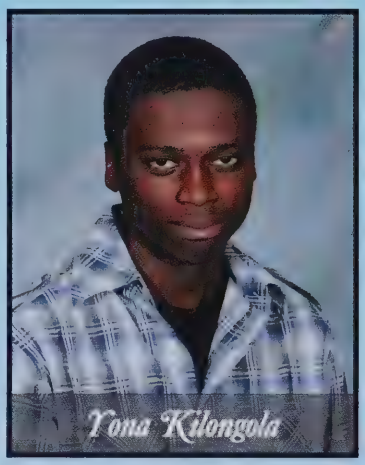
Yona Kilongola

Chelsea King

Chels, Mumma
"I am invincible"
Classic Hit: "If it means a lot to you" by: a Day to Remember + "Face to Face" by: AL4W
Activities: Varsity cheering, shows with TD, music, football games, always joking around with people.
Memories: Cheer babies<3 Best times with LD, BG, KS, OG, CD, SM, AF, KC, and JS. I'll never be too old to call her Ma-Dukes. Thank you so much for all you've done mom and dad. They mean it when they say these years fly by, and they wouldn't be the same without the people I've met along the way. Anderson, love you!
Future Ambitions: To one day be as cool as KG and look as hot as Joe Tumber in a santa suit.

Jimmy
"Anything worth having is worth working for"
Activities: Basketball, 2 jobs, baseball, chilling with friends, football
Memories: being named captain of the varsity basketball team, all the good times in Dubzinski's office with Andrew Baron, my parents always encouraging me and pushing me to do my best and I really cherish that in my life.
Future Ambitions: To go to medical school to pursue my dream of becoming a surgeon.

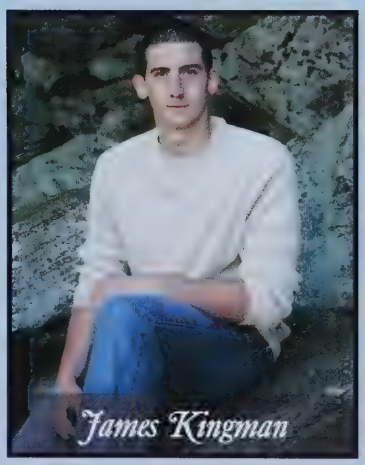
James Kingman

Marina Konomi

"Live as if you were to die tomorrow. Learn as if you were to live forever." -Gandhiji
Classic Hit: I Don't Want to Miss a Thing - Aerosmith
Memories: Running track, Greek dancing, honors and AP chemistry class, and fun times with MP.
Future Ambitions: To become a dentist, live a happy life, and travel the world

"Never give up on what you believe and want in life."
Classical Hit: Deuces - Chris Brown, Eminem - 25 to life, Drake - Miss me, Neyo – Mad
Activities: Marshalls and the falls at corrdingly DAM and CNA. Community service and radiology clinical.
Memories: Health OCC drama, putting makeup on finial falling during a fire drill going to plumbing going to Mr. D for no reason.
Future Ambitions: to become a midwife and achieve my masters' degree.

Rob Kunz
Classic Hit: One night only
Activities: Basketball
Future Ambitions: Lambo

Joseph L'Italien

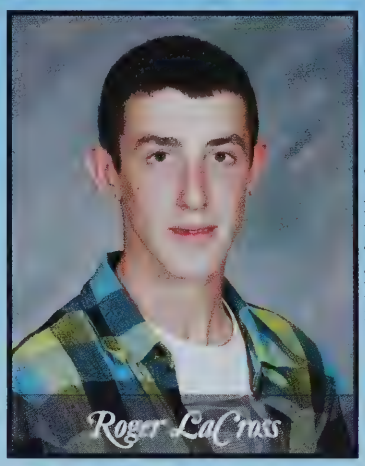

Roger
"Without an ambition there is no point to life"
Classic Hit: Ether - Nas
Activities: BMX paintball and reds
Memories: plumbing shop, NJ, CM, JM, LT, AB, BR, TC, RK, KM, NM, JD, RC
Future Ambitions: Become a mechanical engineer.

E, Eth, Foss
"The end is never the end, a new challenge always awaits" - Cudi
Classic Hit: Soundtrack 2 my life Kid Cudi
Activities: Varsity Ice Hockey 1-4, Football 1, hanging out with friends and family.
Memories: Chillen with the boys MC, MC, CS, RT, CG, CH, CD, TF, JG, ZV, SC, ND, BJ, RT, PT, JF, Js. 4 years of varsity hockey, Saturday nights at my house with the crew, going on road trips, amazing with my girlfriend LT.
Future Ambitions: Go to college, get a great job and start a family.

Ash
"C'est la vie"
Classic Hit: " The Middle" Jimmy Eat World
Activities: Soccer, track, NHS, SF
Memories: Soccer, bonfires, Tumber's, chemistry, Friday night games, Sanibel, Lauren's house, Sleepovers, dance parties, car rides, beach trips, bananagrams, with the news team, parasailing, Guy Fawkes, vineyard vines, LB, KO, MM, MS,KL, MD, AV, MD, NB, soccer girls great times, love you all.
Future Ambitions: To explore the world

Kate
"Not all who wander are lost"
Classic Hit: Let It Be by The Beatles
Activities: NHS, SF, FPS, journalism ' 10
Memories: LH, MD, KB, MD, LB, AL, AV, KO, love you girls. LH, since forever, Friday night, rotating sleepovers, going hard, proms, chem Class, bonfires, cape getaways with MD, the lake, hot tubbin', Thursdays, car rides.
Future Ambitions: To find true happiness.

TLanz
" It's not the destination it's the journey " " Either way either way"
Classic Hit: Fly me to the moon Frank Sinatra, Scenes from an Italian restaurants
Activities: Football 1 4, LAX 1- 4, Gypsy ball, Stuco, Anglin
Memories: Cape Times, Camper Times, Naders' House, six flags, wawa, the Jetta, boys state, Mahogany Run, Tumber's basement, Fred, Flo Rida's, Trouble in the Jungle, Lake House, The Haven, The IL, Any time I have ever spent with ZU, KO, KC, KM, JM, NT, SB, MS, JT, JG, NR, MD, LK, AR, MD, MP, LB, and anyone else in the crew, MD <3, thanks mom, dad, and Jeremy.
Future Ambitions: Become a cowboy or an astronaut.

Quackers
"Give him your heart and he will give you his." John Grogan
Classic Hit: The Reason - Hoobastank
Activities: Indoor track, outdoor track, softball, and Ice skating.
Memories: Fun times hanging out with S.E, C.B, S.H, A.S, G.S, and A.C. Loved sociology and chorus class. Hanging out with friends after school and during LHS home football games. Ice fights with G.S.
Future Ambitions: Becoming an elementary school teacher.

Paige Larrabee

Kevin Leaby

Leahy
Activities: Baseball, Basketball, G.I.V.E, NHS
Memories: Class with Barrieau and Gendron, KG's basement, good times with PJ, MR, KG, JA, CS, SO,DF, Remmy, and Olivia Bennett.
Future Ambitions: To make something of myself.

Classic Hit: Chrono- The Ghost Inside
Memories: K.M.K
Future Ambitions: Be happy

Brittany LeBlanc

Nathan LeBlanc

Mari
"Life isn't about finding yourself, its about creating yourself."
Classic Hit: Frankie Daddy's little girl
Activities: Graphic art
Memories: Shop, friends and everyone else I have met over the years.
Future Ambitions: Do whatever I want to.

Maritza Lefebre

Kristen Licht

Kris, Smiley
"I get by with a little help from my friends." John Lennon
Classic Hit: You've got a friend in me by Randy Newman
Activities: Marching band, color guard captain for 3 years, theatre
Memories: Band comps, bus rides, LIES! "my room" at Jess Davi's house, concerts '09, freezing at Friday night games, festival finals in Boston , "Wicked" weekend, Tamy awards, per. 5 psych table, theatre exchange, Aly and Aj, tag at midnight, FRIEND WEEK! Awesome times with JB, AC, etc.
Future Ambitions: To go wherever life takes me and to live life to the fullest.

"Don't let anyone tell you otherwise"
Classic Hit: Iris (Goo Goo Dolls) and Dig (incubus)
Memories: JNL, MM, GA, LA, AA, PA, CG, KBL, and MP
Future Ambitions: We'll see what happens.

Jillian Lodor

Davell Logan

JLo, Jor, Jay
"Sss Sss"
Classic Hit: Shark in the Water.
Memories: Creepin;, making videos, dancing, prom, eating, sleepovers, summer '10, laughing, lifeskills, singing, and most imporatnly all the jokes I've shared with the people I love.. THE TEAM<3, ma ride or die friends, you know who you are.
Future Ambitions: To figure out my future ambitions.

Jordan Long

Kayoua Lor

Kashew, Kayan
"Love is giving someone the ability to break your heart, but trusting them not to"
Classic Hit: Unwritten- Natasha Beddingfield
Activities: Asian American Club, Educational Talent Search, & G.I.V.E
Memories: Having the worst locker possible in A wing, 2-LEGIT-2-QUIT, buy yourself something pretty, getting attacked by huge backpacks in the hallway, and having the best girls ever: H.C, L.Y, R.L, S.L, L.D, J.N, J.G, and A.R
Future Ambitions: Go to college, be happy, and make lots of dough :)

Stephen Lortongsy

Samantha Lovewell

Sam, Sammy, Sam-a-lam
"Life is one grand, sweet song, so start the music"
Classic Hit: Livin' on a Prayer by Bon Jovi
Activities: Theater company 1-4, Jazz Band 1-4, Chorus 1-4, Renaissance Club 1-4, Dance 1-4
Memories: Living in E-Wing, football games, Europe, Little Horsy, Girls Nights w/ TM, NB, MM, KM, Halloween, Lake House, Sweet Sixteen, Summer Street w/ SP, Car Rides, Lil' Dizzy, Shopping Trips, Shows, Adventures w/ SP, TM, TD, CP, RH.
Future Ambitions: To be a music and theater director and Live Life to the fullest.

Classic Hit: Chillin' in the Corner by J-Bird
Activities: Call of Duty

Alexis Luna

Kayla Luoma

Kay; Kaylita
"Be true to yourself"
Classic Hit: My Chick Bad; Driving Me Crazy; I'm Comin' Home
Activities: Dance; Field Hockey 08-09
Memories: football games; hanging out with friends; 12:08; parties in my basement; talent show; New Years; CP, SM, KD, JS, & Mom, Dad, Ant, & JH love you all! thank you for making my high school years what they came out to be<3
Future Ambitions: To become a choreographer, dance teacher, and famous dancer & to one day have a loving family.

Danielle Lussier

Chbenlee Ly

"I don't know the key to success, but the key to failure is trying to please everyone."
Classic Hit: Bigger Than Love by My Favorite Highway
Activities: Cross Country, Indoor and Outdoor Track
Memories: I will never forget my highschool sweetheart, my achievements and all my awesome friends.
Future Ambitions: To major in Bussiness and to make the most out of my life.

Ally
"Every story has an end but in life, every end is just a new beginning."
Activities: Dance
Memories: Adventures, C.G.

Allyson Lydick

Kristine MacBrian

Krisy, Weezy F. Baby
"No Method to Madness"
Classic Hit: THICK AS BLOOD- BLACK MY HEART
Activities: Goin' Hard. \m/
Memories: Autumn Wendel, KB, TP, SL, CC, KC, BV, EO, LC, Crookshanks, and that time Snape killed Dumbledore.
Future Ambitions: To do what I want and love doing it.

Fabulous # 9
"Soccer is the only Football"
Activities: Soccer, FiFa, Volley Ball
Memories: MH, AR, AD, JM, AT, KF, World Cup, beating Algonquin, bicycle kick, Doyle Field, #9
Future Ambitions: Become a Professional Soccer Player.

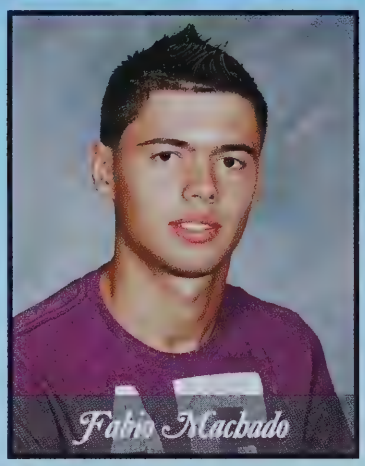
Fabio Machado

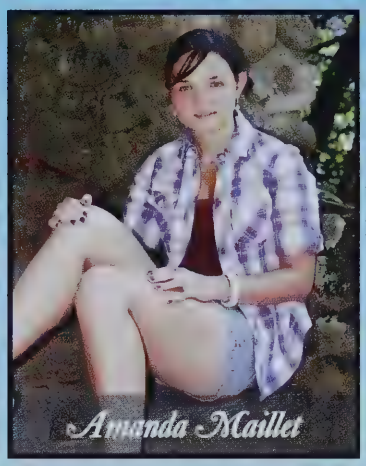
Amanda Maillet

"The world is a book, and those who do not travel, read only a page." Augustine
Classic Hit: The River by Garth Brooks
Activities: Member of We the People and G.I.V.E, a soccer player and a proud Girl Scout
Memories: We the People and all the trips that went with it.
Future Ambitions: To travel the world and have a successful career in Environmental Science.

LOLO, Lolly POP
"Live life love Laure"
Activities: BHC, Step Team, Invisible Children, Peer Tutoring, and Yearbook
Memories: My years here in LHS have been filled with lugubriousness and excitement. During these years, I learned a lot about life and myself. These halls and classes contain unforgettable memories. When I look back from freshman year to my senior year I can't help but laugh and wonder how time has passed me by. Of course my friends were a big part of my time here in LHS. Freshman… truly the best.
Future Ambition: I want to work for a major fashion company.

Laure Makelela

Michel Makelela

Wilfredo Maldonado

Mary Lynn Manduca

"It does not do well to dwell on dreams and forget to live" by HP
Classic Hit: "Weightless" by All Time Low
Activities: Soccer, track, NHS
Memories: Football games, bonfires, pool parties, six flags, Guy Fawkes, tubing and sleepovers with SL,NB, and KML, college tours with NB, marathons and other great times with JM! Great four years with all my soccer girls- love you all! And all the best friends I'll never forget- NB, KM, SL, KW, NW, JV, AL, JM, MP, AR- I LOVE YOU!
Future Ambitions: To be happy and successful doing what I do.

Jose Manzueta

"You only live once."
Classic Hit: Unwritten - Natasha Bedingfield
Activities: Field Hockey, National Honor Society, Student Council, Student Government
Memories: The best times with the Class of 2011. Football games, Powder Puff, Rally, Winter Carnival, Prom.
Mom, Dad, Lauren, and Patrick -- thank you for everything. I love you!
Future Ambitions: To be happy and successful :)

Steve Martin
"Breaking is like breathing"
Classic Hit: Symmetry featuring Shi Un and Free tempo
Activities: Bboying, video games, martial arts
Memories: June 26 Soul to Soul Jam with Rave Spoggy Josh Danny and Stephan
Future Ambitions: To become a photographer and live a leisure life

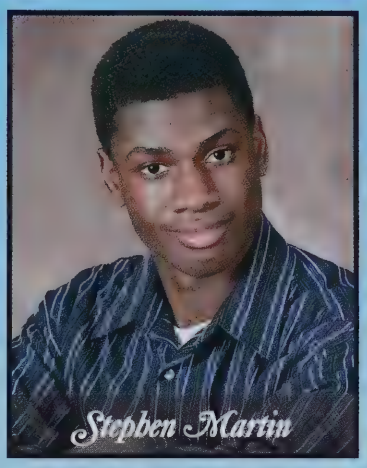

Breeeee, Bri, B & Fat Momma Williams
"I always forget to remember."
Classic Hit: Shoop by Salt N Peppa
Activities: Varsity Basketball and Soccer
Memories: Basically every day w/ Lindsey Jane-Amabilia Albano, JLo, JE, KB, NW, JH, KF, JP, KS, PT, IB, JG, NM, my basketball biddies & sister, soccer girls, Friday Nights, "The window", 12:08, Cuatro Floss, New Years 2010<3 & 2011, COMEKETO, rides & music & ditty boppin' with the best'est,"The Team" & "living for the nights that i can't remember, with the people that i won't forget." xo
Future Ambitions: to live the life i love and love the life i live!

K-Mart, Karlita
"Never regret anything because at one point it was exactly what you wanted."
Classic Hit: I like to Dance by Hot Chelle Rae
Activities: Outdoor Track, G.I.V.E, Journalism Club
Memories: Movie nights, the camp, Worcester, Friday Night Football games, The Shore, car rides with KD and RD, meat? meet? Spain 2010, by the window, fiestas, that's what she said, Oh you fancy, huh? To four great years with my friends: YG, AC, MC, KP, KC, AR, CP, LT, AR, HM, KD, RD, I love you guys! :) Oh yeah seniors yeah!
Future Ambitions: To be Happy and Successfull

Vikki
"Marco shut up from Polo"
Classic Hit: Don't Stop Believing Journey
Activities: hockey/snowboarding
Memories: Being in shop, laughing with friends
Future Ambitions: Computer Programming

"The very things that hold you down are going to lift you up" - T. Mouse, Dumbo
Classic Hit: Sugar We're Goin' Down -- Fall Out Boy
Activities: Soccer 1-4, outdoor track 1-4
Memories: Sledding, bonfires, sleepover/hot tub parties w. MM NB SL TM, six flags w. KW, NR, MP, LK, AR. Sanibel Island '09 w. NB AL LB MP NR, concerts -- FOB, BLG, Jimmy Eat World, BLG Music Video, guy fawkes, insane asylum, good times w. my soccer girls and our superfans!
Future Ambitions: To own a domesticated elephant and be happy and successful

Matt
Classic Hit: Highway to Hell AC/DC
Activities: Downhill Bike Racing, Working at Gear Works, Hanging w/ friends
Memories: Myrtle Beach 18th Birthday, working at Allen Crest, Sholan Farms with the Electrical Class
Future Ambitions: Go on to Night School and get Journeyman's License to be an Electrician

Mausty

"Life must be lived and curiosity kept alive" - Eleanor Roosevelt"

Classic Hit: "My Way" -- Frank Sinatra
Activities: Marching Band 1-4, Jazz Band 1-4, Concert Band 1-4, Varsity Swimming 1-4, National Honors Society 2-4
Memories: Futon, Band Competions, Cooking Parties, Band Camp, Jazz Gigs, Berklee, Disney, NPR, "Who's behind that bush?", random conversations, creepin at..., Staying up way too late, football games, bus rides. being a geek!, Cupcake Wednesday!, Zeeks Hangin' out EG ED SJ RO BH BK ES SB MS KL SM M JC SJ CM KN :)
Future Ambitions: Environmental Scientist or Conservationist

Laura Maust

Moses Maxi

"Just Live..." - Moses Maxi

Classic Hit: Up All Night - Drake
Activities: You know me, down for anything.
Memories: Looking back at my four years here at LHS, I wouldn't change one thing. The experiences I've made are priceless. So if you ask me what my favorite memories were, I would hav to say all of them. And after graduation, I hope to make many more. Class of 2011!
Future Ambitions: Successful lawyer with a big house and family kickin' it in NYC.

"Live in the moment, the rest are just footprints in the sand"

Classic Hit: "Dey Know Remix" "New Girl"
Memories: DTP<3, April vacation '08, Riverside, Mechanic St,"If he can't buy you gum… Va Va Voom!", The Projects Tragedy, Hanging out in the pits, "WERE GONNA BE SENIORS!", Carpentry Crew, Christmas '09<3, Valentine's day '10, Gardener Place, Our secret spots, Brap Brap, Slurpy Runs, Hampton '10, I can't believe four years ago I was a freshman and now graduations almost here. These past 4 years have gone by way too fast. Mom, Dad, Jordan,Whitney,Grandma<3 Lexi, Denzel, Constance, AN, NB, VA, JM, MQ, JS, LC, CM, AL, MC ; Thank you for everything, love you guys!
Future Ambitions: To love the life I live, and be successful in whatever I do<3

Samantha Maye

Carly Maynard

JMAC

"You're Crazy, That's Intense"

Classic Hit: So High French Montana and Curren$y
Activities: Venturing with friends, playing ball, going to games.
Memories: Football games, plumbing shop and bus, party at the crib, Halloween's, drifting in the winter, deuce?, driving around with no direction, hanging out with my crew and baking cookies with CM!
Future Ambitions: Be Successful

Jeramie McDonald

Jacob McDowell

Jake

"If you do what you want, then you'll have no regrets"

Classic Hit: For Whom the Bell Tolls by Metallica
Activities: Hanging out,sleeping, Panera Bread
Memories: Best year of my life, driving with DH & DC, doing whatever w/ AC &MD,fires MP, JV, AC, JM, LB,MD.Social gatherings @ NR's, pizza hut parking lot, jwatching, Finding Nemo,Samoset,Nights on Old Orchard Beach,& all the rest of my life to love MP.
Future Ambitions: to earn a higher education to better my future family and life.

McFail

"This is shananigans!

Classic Hit: Bad Romance Lady GaGa
Activities: Horseback riding, hanging out with friends, reading
Memories: Fridays at Friendlies, Gruthfields class sophomore year; Joseph's class sophomore year; the shopping cart and rent-a-cop incident; Finlay wears make-up; Michael Anthony Moriarty<3; Leonie; Health Occ.; CNA test; my clinical kids; Football games;
Future Ambitions: To become a pediatric nurse; to have a family of my own

Shelby McFaul

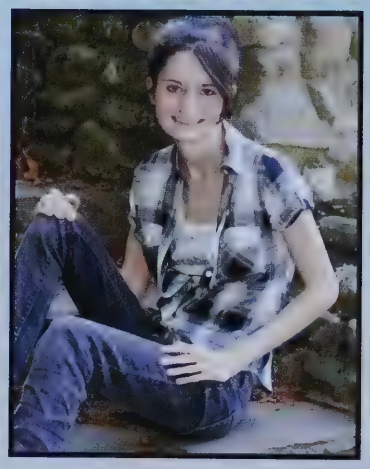
Allison McLaughlin

Meggo
"Only make moves when your heart's in it and live the phrase sky's the limit." Biggie
Classic Hit: Black Pearl Jam
Activities: Basketball 1-4 captain 4 Volleyball 1-4 captain 4
Memories: Makin' memories! Franklin Pierce 10, Hanging with my Basketball Crew! Bri's! Hurricane Katrina! My Vball Girls God bless amonit! 7am practices, Delle's speeches, Spanish with Piragis, My true few GA LA JL OC VC KL HM LK Love you Mom and Dad Bets and Liam! Thanks for everything! Congrats cass of '11!
Future Ambitions: Live a happy life with no regrets

Meagban McNiff

Tiana Meeban

"Life is what you make of it"
Memories: Road trips, long nights, heart-to-hearts, and great times with SL, AC, SD, GM, MS, TS, LK, and KL. Best wishes to all of you!
Future Ambitions: To be a runway and photography makeup artist in New York City and to be happy and successful.

Goose, Frank
"Life will flow right by, unless you seize the moment and make it your own"
Classic Hit: Blackout by Linkin Park
Activities: Gamers Club, Project Go
Memories: Hanging out with Juan and friends, hanging out in shop, doing functions,going nudding with Randy
Future Ambitions: Attend J&W, go to Italy

Francis Megan

Joseph Melvin

Sloppy Joe
Classic Hit: No hands by Waka Flocka
Memories: The summers of 2007-2010/ Alt Ed class
Future Ambitions: Going to a good college

CJ
"Come here pretty boy, no not you fat Jesus" from The Hangover
Classic Hit: Dream On by Aerosmith
Activities: Hockey and hanging out with friends
Memories: Family trip to Niagrafalls and Toronto, Canada. Hanging out with Jakob Chesborough at the mall and other places. Hanging out with all my friends back in the 8th grade.
Future Ambitions: Become an HVAC technician and go to college.

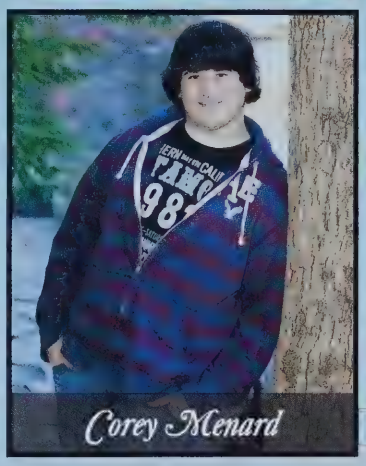
Corey Menard

Javier Mercado

Javi, Javvs
"I be splarging"
Classic Hit: Smoke n Drive by Big Sean ft. Mike Posner
Activities: Making paper planes, making beats
Memories: Driving auto pilot, beach week, chillin with NB, JR, ZR, AB, DI, PT and realizing whats real
Future Ambitions: To be Bill Gate'in

Chazz
"A man who will not die for something is not fit to live" Martin Luther King Jr.
Activities: Basketball, Chillen & Party!
Future Ambitions: Nursing School then Law School

Jonathan Mgeni

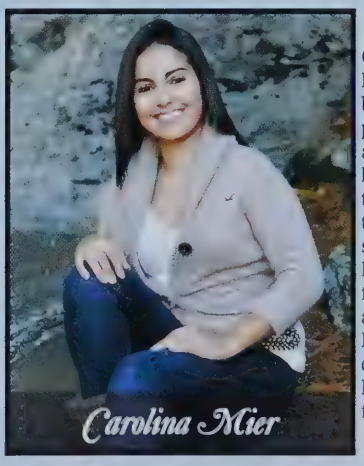
Carolina Mier

Caro, Pumes
Classic Hit: Paperthin Hymn -- Anberlin
Memories: Long, crazy nights with my bestfran, NINJAS, French 1+2, getting pumped, Snow Day '09, our Mike's night, adventures in Brit/getting lost, handsdown, Wednesday nights, locked texts, nerg kicks, TGIF dates, homefries, tanning sessions, dying in summer school, slahshies, prom, target parties, the lake?, disposable camera, phone home, football games, free strawberry cups, and everything in between. All my love, Momma, Dad, and Mikey..thank you for everything<3
Future Ambitions: To have my own family and continue living happy :*

Hailz

Classic Hit: Party in the USA by Miley Cyrus
Activities: Varsity Volleyball Captain, Varsity Lacrosse Captain, Senior Class Secretary and Figure Skating
Memories: good times with friends HF, LT, KS, CD, SM, KO, LK, MM, SL, SO, CS, KG, BG, JC, DF 2.14.09<3 volleyball girls & lax girls<3! Spanish 3 with SS, MM, JC, MD, SH
Future Ambitions: live life to the fullest with no regrets!

Hailey Miller

Jonathan Milton

Jonny Fingas

"Live your life"
Classic Hit: Paradise by The Dashboard Lights
Activities: Football, snowboarding, and straight up chillin
Memories: Cape times, camping times, the Jetta, Sarah, HANGIN WITH COREY BOUCHER, CFM, playing basketball with Dave, Nader's house, laxing with Liz and Adrienne, my new haircut
Future Ambitions: Brewery in Siberra

Crumzz

"Loves It"
Classic Hit: Modern Day Hippie: Curren $y
Activities: Automotive Technology
Memories: CTE is the best
Future Ambitions: Financially secure for the future

Corey Molansky

Brittany Monaco

Conbon

"Don't cry because it's over, smile because it happened."
Classic Hit: Jasey Rae by All Time Low
Activities: Yearbook 3-4
Memories: Mom, Dad, Grammy, Farcus<3 Samantha, JM, JL, SB, PC, NS, AJB, AB, BD, CM, JS, AN true few<3 Summer 09 = the beginning, "my sister," Jr Prom 09, Mechanic, "WERE GONNA BE SENIORS!" orange123, "caros ipod," Teresa Brown, AB screaming help out my window, $300 dollar fine fence, almost killing KB & AJB, 16th birthday, Halloween 09, not knowing how to do laundry, pickle obsession, course!, Hampton 10, baking cookies w/ JM, learning how to pump gas sr. year by SM.
Future Ambitions: To stay happy and accomplish all my dreams.

Constance Montesion

Amanda Monteverde

"Everything happens for a reason so live with no regrets"
Classic Hit: Amirrillo Sky
Activities: Carpentry Shop, horseback riding
Memories: All the great memories we shared in our dysfunctional family
Future Ambitions: To be a successful person and to become a veterinarian

Montroy, "BEN"

"Is it 2:15 yet"
Activities: Playing video games/ chilling
Memories: Time in the plumbing shop
Future Ambitions: Own my own plumbing business

Matthew Montroy

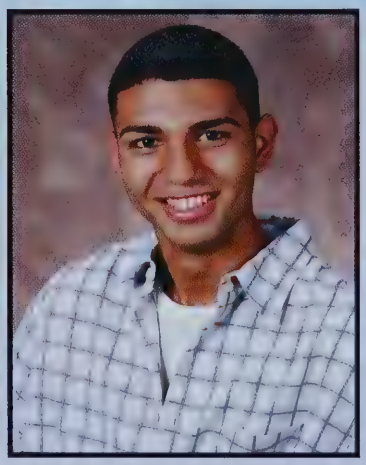
Andrew Morales

Enemy, Amy

"Life's too short to be living in the past"

Classic Hit: Thru the Wire by Kanye West ft. Twista

Activities: Sleeping and eating

Memories: Friday night football games, fun crazy weekends, my basement and all the time spent with MB<3, FZ, LY, JG, NM, LM, CM, AJB, NS, CI, AR, and if I forgot you sorry I love you all<3

Future Ambitions: Success

Einmy Morales

Nasbaleen Morales

"BigFlyGuy" Rollins

"Nothing is more dangerous than denial"

Classic Hit: Its all about the benjamins- P.Diddy

Activities: Track and Field; Working; Living life to the fullest

Memories: Prom ; Football games ; Summer nights ; Sleepovers ; Partying ; Making memories with KM,JG,AA,TB,BM,LA,TC,DS,KS,BN,LY,AV,KF, CR, and The Sebastians.

Future Ambitions: Pediatric nurse; Have a happy and healthy family of my own.

The Beast #10

"Never forgetting the people that I came up with, that's my team"

Classic Hit: Everybody looking- Gucci Mane

Activities: LHS Varsity Soccer, New England Revolution Soccer

Memories: Semifinals vs Wachusett, Summer 2010, Soccer practice. Chillin with the crew (M.D., E,C., A.D.) and ma boys F.M.,L.P.,M.H and all the uruguayans.

Future Ambitions: Soccer, Umass

Juan Moreira-Lacuesta

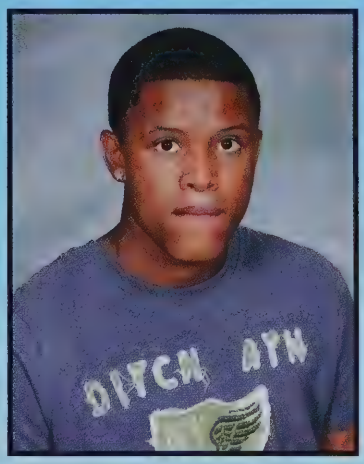

Finlay Moriasi

Nick

Classic Hit: Little St. Nick

Activities: Special Olympics, Challenge Little League, ARC Basketball

Memories: Prom, Sterling Lake, Halloween Baking Contest, Culinary Arts, Life Skills

Future Ambitions: ARC Workshop

Nicholas Morizzo

Mi'Asha Morrison

Mimi, Mz.Phat

"I'm Miashhaa <3 if im fake I aint know cause my $$ aint."

Classic Hit: Baddest Chick haha Nicki Minaj <33

Activities: Black Heritage Club, Work, Chilling with my friendz

Memories: So many memories to many to write!

Future Ambitions: Magazine editor, journalist, make money $$, Being Successful!

Coinsta, Green

Classic Hit: Areola, Hoochie mamma

Activties: Skateboarding, dirtbiking, and having burgers with homies

Memories: Chilling with Logan, Jason,Tom

Future Ambitions: Owning my own business and opening my studio.

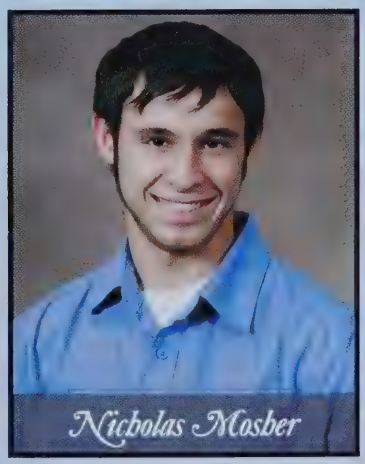

Nicholas Mosber

Jordan Mulbern

Jordo, Mom

"Were adults when did that happen?"
"And how do we make it stop?"

Classic Hit: Free Fallin John Mayer

Activities: Soccer 1-4, Basketball 1-4, Outdoor track 1-4, NHS 2-4, ,MSDF 3-4

Memories: Soccer sleepovers and team trips, basketball sleepovers, junior prom, fires with AC,NR,KW,AH,JV, marathons with MM, forts, world studies, donkey, The Fray and BLG concert, carols, car rides and nexy!

Future Ambitions: To do what I like and like what I do.

Steph

"Learn from yesterday, live for today, and hope for tomorrow"

Classic Hit: "Imma Do it"- Fabulous
Activities: Varsity football & basketball cheering 07'-10', PRO Athletics 10'- 11'
Memories: PROud family<3going out, sleepovers,summer,FL10' w/ Ivy, halloween,beach,vaction,football games,holidays,12:08,TRH roadies,backyard tumbling w/ TD, movie nights,cherryhill,fam parties, melissa & chanelle<3 shopping,ivan & esteban,girls-TD,IB,CP,KL,MQ,KF,TB,JS<3 Emi & Sebi-best cousins ever(= mom,dad, Sebastian, I love you & thanks for everything<3
Future Ambitions: To be happy & to be successful in life and to be doing what I love to do.

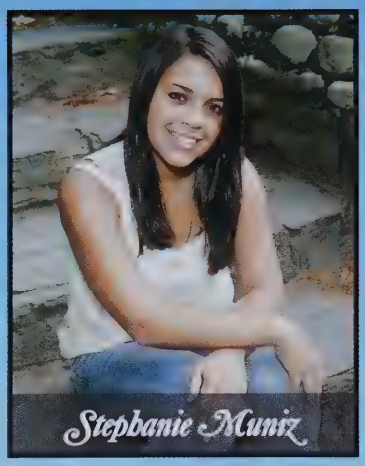
Stephanie Muniz

Amber Nash-Urraro

Ams, Ambahh!

"Things fall apart so better things can fall together."

Classic Hit: Club Can't Handle Me by Flo Rida
Activities: Softball, 4-Wheeling, Hockey, Hanging out with my friends, Bruins.
Memories: Summer 09' James Bond on Mechanic St., rides with Sanel, spending time with DJ<3, Halloween with Sam, rope swing at Wiki Piki, football games, Doyle Field, Snow day 09', nail lady, LISA! BJ's, My girls<33!
Future Ambitions: Own my own salon and be successful!

Katie, Kat, Muscles

" Are we there yet?"

Classic Hit: You raise me up Paul Byron
Activities: Marching Band, Concert Band, Freshmen Interclass plays, slacking
Memories: BH, Shakespeare plays, Sketchbook Crisis, GNP, Band Camps, Garret <3, All friends & people I've met
Future Ambitions: Music, Traveling, Adventure

Katerina Ng

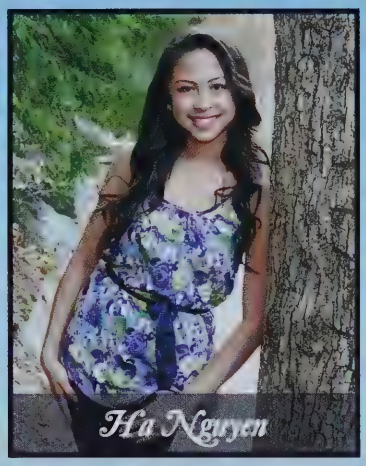
Ha Nguyen

Asian, HeeHee

"What the hec?!?!"

Classic Hit: I'll make a man out of you by Donny Osma
Activities: Varsity Volleyball and Tennis, Talent Search, G.I.V.E, Asian American Club President, Mole Society
Memories: Midnight drives signing down E/M, Hang chasing Mina barefoot in the snow, echoing ppl's voices in Ms.Alley's, AP Chem Class, camping w| fellow Azns, Laundromat all day errday, meeting the loves of my life, you know who you are. Love my family to death. Forever in our hearts R.I.P Mama Tang 10/14/2010 <3
Future Ambitions: Buy a beautiful home w| a greenhouse for my mother.

J-Nhong, Jess, Yessica

"Patience is the key to life"

Classic Hit: Huey- Pop lock and drop it
Activities: Asian American Club, Black Heritage Club, Talent Search
Memories: Football games, Carnival with LR <3, Rolling with the homies LY,SY, LM,VP,DL,RN,AF,IR
Future Ambitions: Just to be happy in whatever I choose in life.

Jessica Nhongvongsouthy

Kesha Nunez

Kittie

"Dream as if you'll live forever. Live as if you'll die tomorrow"

Classic Hit: "Besos mojados" - Wisin y Yandel
Memories: Friday the 13th of 2009 with R.S.P! Best day ever! Meeting my biff A.B. and always having a blast with her!
Future Ambitions: To become an OBGYN in New York

Jake O'Brien

Allison O'Connor

OC

"Don't be afraid to stand out, that's how the lost get found."

Activities: Basketball 1-4, Field Hockey 1-4
Memories: Fockey Girls,"makin' memories" w| the bball team, pasta dinners, chillzones, my "children" team sleepovers, bus rides, rolecalls, "Hoh-say," team "jerk" sessions, football games, powder puff, mustache car rides.
Future Ambitions: To do what I like, and like what I do.

Ricky, Cool Rick
"You are the new day"- George Parks
Classic Hit: "Flash Light" by Parliament Funkadelic
Activities: I LOVE BAND.
Memories: Marching Band, 4 Stars, Chuck M Angione, Jazz Band, Disney 10, Berklee, Jammin,GNP,DMA, 09 and 10, Bus rides, Competitions, Umass Band Day, Food Tasting, SKA Band, Spacey Jam, Funk Band, Creepin, Cupcake Wednesday, And all of my friends, And the magic that was lions all-state band 2009, Bros it out.
Future Ambitions: To always strive for excellence and be the best person I can be.

Richard O'Leary

Sean O'Loughlin

Cliffard, Chedda Sean
"Hardcore, good friends, Good Time" by Death Threat
Classic Hit: Guilty Conscience by Eminem ; If scatter We Must by Word for Word
Activities: No Values
Memories: Chillen with old friends CS, MR, HM, KG, BC, KC, NW, KB, JL, also with new friends in N.V going to shows and playing shows. And last but not least great times with the dablos.
Future Ambitions: Play music for the rest of my life.

Emily O'Malley

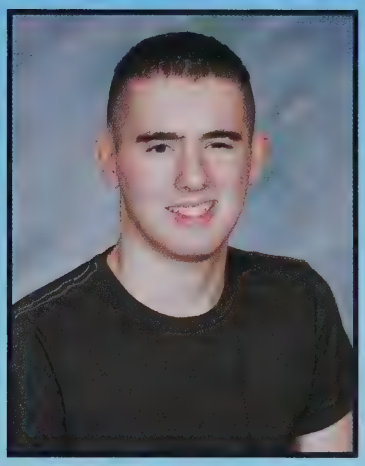
William O'Malley

Tarelly
"Smile a little it's good for you"
Classic Hit: California Girls by Katy Perry, All my life by KCI and JoJo
Activities: Wrestling, Football, Lacross
Memories: The wrestling team, joking around on bus rides, hanging out with my love S.R., Bromance with J.S., hanging out with my friends K.S. J.P S.C. P.O.
Future Ambitions: Live a good life and be happy and be happy with whatever career I choose

Tarell Oliver

Cecilia Opoku

Cecilia Ampa Opoku
"The future belongs to those who belive in the beauty of their dreams."
Activities: Hanging out with friends, Reading.
Memories: Sophomore year, Family, Health Occupations
Future Ambitions: To become a nurse

Kels/ Charlie/ Oreo
Work it!!
Classic Hit: Every Time We Touch by Cascade
Activities: Soccer, softball-captain junior and senior year, NHS, GIVE
Memories: Chem class, swap sleepovers, trampoline, Joes fires, Sweet 16's, Hampton, MSP, Sledding, Christmas Lights, DDR, Tuttles, Roadtrips, Pooltimes, End Of The Year Party, Scavenger Hunt, Marc + Mudge, Glow In The Dark Party, Thanks To my Family, and Friends Mom+Dad,.LB, AL, KL, MD, MD, LK, AR, TL, ZV, JT, NT, RP, MS, MV, MS, MP, JM
Future Ambitions: Living Life and Being Happy

Kelsey Orareo

Orianna Otero-Lantigua

Oreo-Ori
"How you doing?"
Classical Hit: All I want is you- Jcole ft. Miguel
Activities: Eating and Sleeping
Memories: Chillin with my best friend LB and my godson. Staying after school with my gir LB and DL. My crazy summer nights with MG. Walking to Fitchburg with DL. My graphic art girls, going to miss you guys.
Future Ambitions: Have a good life

Keke

"Oh my!"

Classic Hit: Mark Morrison- Return of the Mack
Activities: Rollerblading, hanging out with my friends, going on the computer
Memories: Football games, chillen with my girls CM, JR, CA, JD, Ghana 07, summer jam 08, love my aunts, AO and PO, love you mom for everything, we did it class of 2011! :)
Future Ambitions: want to go to college, then get married and have a family.

Keisha Oti

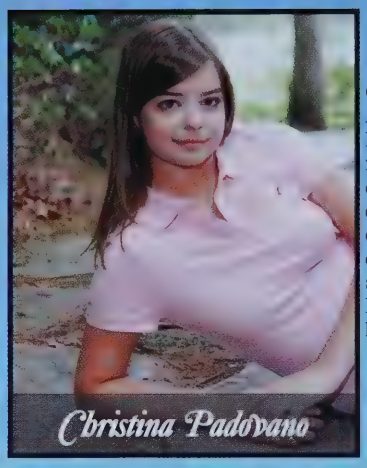
Christina Padovano

"The most wasted of days is one without laughter"

Classic Hit: The Adventure by Angel and Airwaves
Memories: So many fun times w/ all my favorites! Tay Swift, crazy car rides, & late night dinners w/ the mafia. Movie nights, driving the chargaa, night swimming, fiestas, accents, poker experts, 15 remix. "God bless Ya" Mrs.. B's class! Kay, too many fun times to name! Friends and family thanks for everything<3 Ohh yeah
Future Ambitions: To be happy, successful, and have a house in the cape.

Carlton, J-Millz

"And when you get to talkin about the greatest, I just hope that you remember me, cause I'm tryna be Unforgettable."

Activities: Wrestling, Keeping it funny money, staying fly.
Memories: Gerd's Class. Breaking sinks, Ordway's bench, kickin' it with goon squad, my girl mary, 12:08, summer 2010, having fun no matter what, running the halls, All my homies, K.F., S.O., C.H., D.S., D.S., D.I., T.O., A.B., K.B., S.B., A.E, D.G., S.M.

Jacorey Palmer

Yisleimy Palomino

Clemmie, Clem, SpitFire

"You only live life once, LIVE IT UP! Like no tomorrow"

Classic Hit: Passion, Pain, Pleasure CD - Trey Songz, Bruno Mars <3 & N. Minaj B!$@%
Memories: AV who was my bestest friend in the whole world. TheVautours <3. *MM who is my BadB *. Weekending, night-riding ;). Trips to NYCity. Summer '09 & '10; Foxwoods Casino. FridayNightFootball Games.
SENIOR YEAR 2011 <3
Future Ambitions: Business Management, & Hairdressing. Become Successful with a wealthy family .

"This is who I am. This is what you get."

Classic Hit: Artistic in the Ambulence
Activities: Martial Arts, Invisible Children Club, Science club, Susan G koman 3- Day, 60-mile walk for breast cancer.
Future Ambitions: Pediatric Surgeon/ Pediatrician

Marinaliz Pena-Cosme

Talia Peralta

Tal

"Live the life you love, love the life you live."

Classic Hit: Red Hot Chilli Peppers, "Scar Tissue"
Activities: Going on long car rides anywhere and being crazy with friends. Also playing N.Z. on the Xbox 360.
Memories: Hanging out with friends and family. Diving into the woods with K.C., A.P., M.B., and J.B. to avoid getting caught before getting into spider gates on Halloween.
Future Ambitions: To become an owner of a non-killing dog shelter.

STEPH nahhh

"I'm a Princess"

Classic Hit: U smile Justin Bieber
Memories: Partying, yelling. GUCCI BURR!

Stephanie Pereira

Ezequiele Perez

Zeek

"Jothang"

Classic Hit: The rangers Feeling Myself
Activities: Basketball and dancing (Jerkin)
Memories: Basketball all year in LHS and just chilling and having fun with the bros. Thaj, Ruis and my cuz yo love all yall and we all making it at doing what we do best.
Future Ambitions: Be a pro at what I do which is dance, you will see spazz inc in the future.

Christbian Perez-Ortiz

Lucas Phelps

Maki

"C'est Dommage"

Classic Hit: Drop of Jupiter- Train
Activities: Soccer 1-4, Lacross 2-3, Track,NHS.
Memories: Soccer, Movie Nights, Football games, car rides, Adges Basement, dance parties, Sanibel, lake winnie, Guy Fawkes, Bonfires, Maine, Naders, Beach Trips, Soccer Pasta Suppers, B-Day Walks, BLG Music Videos, Bomb Day, Concerts, Driving Around,Thanks Mom, Tim, Sarah-Love you guys, LK and AR
Future Ambitions: To live life to the fullest

Melissa Pilley

Jonathan Powers

"The Best things in life are the hardest to get, but they come to the determined"

Classic Hit: Violent and Young- Igla & Hartly
Activities: Wachusett Storm,Swim Club,LHS Swimming,Triathlon,Skiing, Paintball,Airsoft
Memories: Hanging out with friends at Whalom Lake, doing ganors, making skiing videos, latin with chester, cookie eating contest, rope swing, quarry jumping, swim practice everyday, friends, MR, TS, BP, ES, MG, SH, JK, DC, KP, LT, CL, DL. I appreciate everything you do for me-mom, thanks.
Future Ambitions: Law enforcement and the military.

Taylor Powers

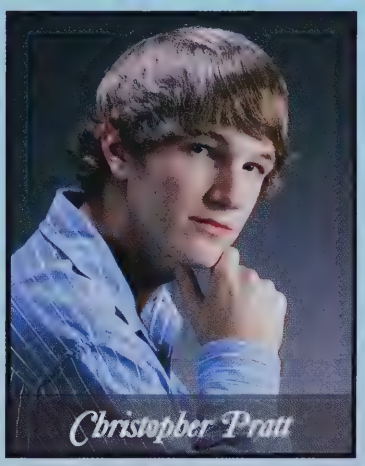

Christopher Pratt

C.J.

"The beginning is the most important part of the work"

Classic Hit: Otherside by The Red Hot Chili Peppers
Activities: Playing football, playing baseball, having fun.
Memories: Sophomore winter football practices, Junior English with Mrs.Nazor, learning Italian, Honors chemistry with Mrs. J, LHS football games, Fitzy, playing with my girlfriend's new puppy, meeting Ashley and being friends with Einmy on the first day of school.
Future Ambitions: I want to be a teacher in either world history or Italian.

Toasty, K

"It's better to be absolutely ridiculous than absolutely boring."

Classic Hit: "Diamonds aren't forever" Bring me the Horizon
Activities: GIVE,NHS,Outdoor Track 10',Interclass,Journalism,Volunteering at the library!
Memories: Momma & her children: CC, SR, ME, Lakes, late-night frosty's = walmart, ducksgowoof, nature woman, tent<3, Boston w/ Ox, no-movie nights, taco parties,being poker pros,the shore jegging day,dancing after school,late-night swimming,latin w/ Chessie, coffee, TWSS, & my GIRLS<3 KM+AR+CP +KC+AC+MC+LT+YG
Future Ambitions: Get money.

Krystiana Prescott

Carla Preston

" You only experience life once, shoot for the stars."

Classic Hit: Blame Game-Kanye West
Activities: Working, clubbing on rare occasions, sleeping L.M, and A.T and vacations!
Memories: waking up in Jamaica for 2 weeks last summer J.P.! wilderness walks in the middle of the night K.P, jumping off the roof and going to parties in my younger years, thanks Ashlee. Late night phone convos. at 2 a.m.J.P., JC, DC, DR, BR Love you guys <3,!Almost burning down the kitchen with Keila, and sneaking perris and nick in! introducing Laure to Perris...fun times. Weird nights at Irish. R.I.P Karen Preston
Future Ambitions: To be an interior designer or be successful with what ever i do.

Fefe Baby

"You know you're doing something right when people hate on you for no reason"

Classic Hit: I'm not afraid by Eminem
Activities: GIVE, Chillen, bugging out, dancing, and partying.
Memories: Hanging out with friends, partying with the best: DEG, MA, CC, NA, AR, JB, KW, and everyone else… You know who you are =) Life Skills class, driving around aimlessly, singing to loud music obnoxiously, and 09.26.10
Future Ambitions: Go to college, be successful, and witness a miracle.

Felicia Preville

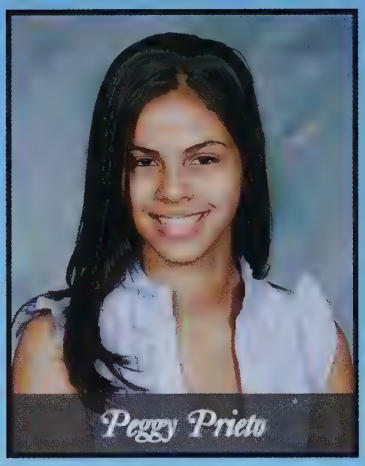
Peggy Prieto

Peg, Yuli

"Really?!, Noo way!"

Classic Hit: "Hold Yuh" Gyptian; "Tu Angelito Soy Yo", - Chino Y Nacho
Memories: Chillin with the culinary girls, singing "Dime" with Yari, crazy moments with Martha, OSEAA!! Fun times with O.O, A.R, O.H, A.B, T.B, N.D, P.D, J.L, K.M, N.M, M.
Future Ambitions: Pioneer, Go to college

Keven Pumarejo

Marissa Puputti

Pupu

"Everything happens for a reason"

Classic Hit: I dont want to miss a thing
Activites: snowboarding, dancee, G.I.V.E, hanging out with my friends, and track.
Memories: so many good times at fires with JM, JV, MD, LB, WH, and AC. many memories with GIVE-board. AP chem 2010 with MK and everyone else was the best time ever will always remember finding Nemo day with JM, LB, and MD. ALways will have JV as my big brother. and of coarse all my love to JM.
Future Ambitions: To pursue a successful career and live a long happy life.

Christopher Puskas

Elizabeth Quansah

Asi

Classic Hit: How Low Can You Go by Ludacris
Activities: Skills USA, Culinary Arts, Advisory Board, G.I.V.E, BHC
Memories: My Culinary Girls- Y.G.; V.S.; C.W.; M.B.; J.C; K.C.; H.B.; B.W., Cakes w/ Y.G., projects w/ V.S. BATMAN! Frontline w/ P.P. Hallway changing w/ M.B.
Future Ambitions: To be the greatest pastry chef the world WILL ever know.

Momo

Classic Hit: This Plane by Wiz Khalifa
Activities: Hanging out with Chanelle!
Memories: Chanelle<3! My girls & My boys! My mom and yia-yia! James Bond on Mechanic St., new years with Steph!
Future Ambitions: Hairdresser and to be successful

Melissa Quiles

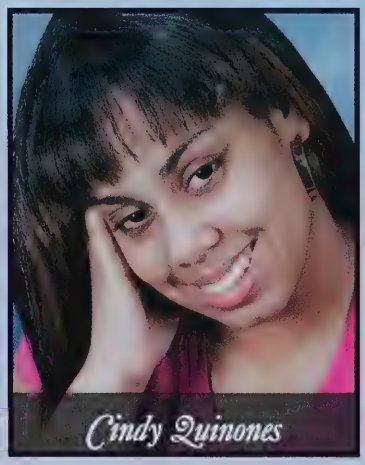
Cindy Quinones

"The only thing we have to fear is fear itself"

Memories: Monkey helped me more on and be a better person thanks to my family for helping me move on and be happy with who I am. LOS Amo
Future Ambitons: To make Leo smile and be the best mommy ever

Ned
"Get your facts straight"
Activities: Drums, football 1, basketball, hanging out
Memories: Fun times, Civic Crew, car rides with DH, NT, JM, and DC; young Terra; BBL, Celtics game, summer of 2010…chillin' w/ friends- NT, DH, JM, DC, JK, JS, KS, SB, TL, JM, ZV, AV, LK, FM, JV. To many memories to name ..Thanks mom for everything! Love you Amanda, Hassan and Rami
Future Ambitions: To be successful and enjoy life

Nader Ramadan

Adrienne Randall

Adge, Queenie
"Wherever you go, go with all your heart."
Classic Hit: Good Riddance- GreenDay; Dr Ops of Jupiter-Train
Activities: Soccer 1-4, Lacrosse 1-4, Indoor Track 2-4
Memories: Disney; Nantucket ; Marco ;Football games ; BLGmusicVid ; Cherryhill :Pessos; Bomb Day; Ice storm; York; California; Guy Fawkes; Joe's; Target; Glow sticks; Volvo4life; canoeing; Insane Asylum; APbio;Proms; Homecoming; The crew; My soccer girls<3, Mom, Dad, Danielle, Ian, Liz, Maki- Love you all, Thanks for everything! Good Luck Class of '11 :)
Future Ambitions: To do what I love, and love what I do.

Sarah Ranno

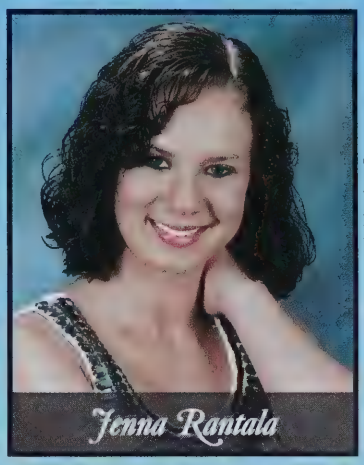
Jenna Rantala

Grilll Jenna, Jenay, Cookie
"Confidence is the stain they can't wipe off"
Classic Hit: "Viva La White Girl"- Gym Class Heroes
Activities: Ridin' Dirty, Making $$$, Adventures
Memories: JJ& HJ, Smove, Irish Times, Boston, Concerts & car shows, Florida, Vacations, Bonfires on the Hill, Pie, Stay gold, <3 Pop
Future Ambitions: Health, Happiness & Success; To have a family.

"Always remember you are unique, just like everyone else"
Classic Hit: A Candlelit Dinner with Inamorta by Asking Alexandra
Activities: Soccer 1-4, GIVE, NHS, and president of Art Club
Memories: Whalom Lake, gainers, ropeswing, fall day, skiing, BWs, lime green pants, rail/jump/vids, Dan Druff: Hitler and pic partery, Boys state, Germany, paintball in Krakow, Why so blue panda bear? 7/25/08 <3, drive ins, Marthas Vineyard, boston, novel, prom, twin.
Future Ambitions: To be successful with whatever I do (architect) and have a family.

Michael Raspuzzi

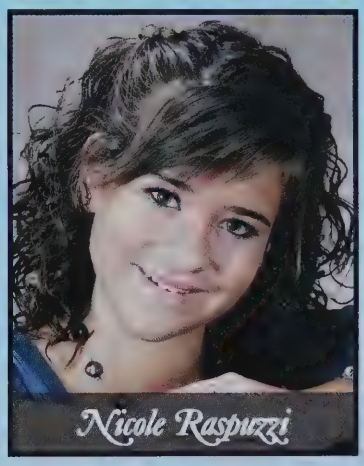
Nicole Raspuzzi

Razz
"Everything happens for a reason"
Classic Hit: "Wild at Heart" - Glorianna
Activities: Soccer 1-4. Track 1-4. Stage crew 1-3 & 4
Memories: Oct. 3rd. Papa Johns LK.Adges house/videos. football games. MP - camping, Sanibel, guy fawks. the rock. pool parties. glow sticks. gym class. California. prank phone calls. doyle. codenames. Power. JRprom. Cherryhill. Kimballs. maine OOB. tenttimes-KW-always there for me-the bridge, skouts. roadtrips-Jess. A&W AH. MT times AV & AC. twin
Future Ambitions: happy fun filled life w/ a family. Be a graphic designer

Mandy, Manda Panda, Shmanda, Ref
"Be true to your work, your word, and your friend." Henry Thoreaugh
Memories: A.P. Bio "the camp", movie nights, fiestas, endless concerts, JB-best friend <3 KM, AC, MC, KP, LT, YG, CP, KC,/ AM, TF, TJ, SL <3, being scared at the camp, hugs all around,- so many memories, way more to come!
Future Ambition: To become an elementary school teacher.

Amanda Refrigeri

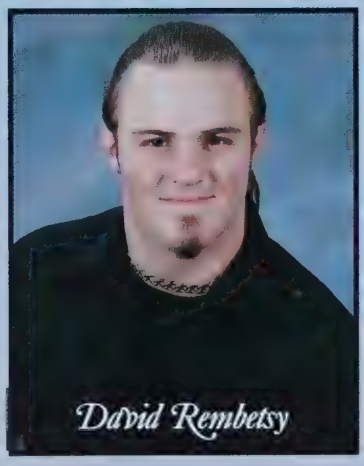
David Rembetsy

Classic Hit: Pulse of the Maggots By: Slipknot
Activities: Auto Tech
Memories: Auto Tech with the boys, All the times with my girls, Livy & Korinna
Future Ambitions: Live a happy life

Dylan Rexrode

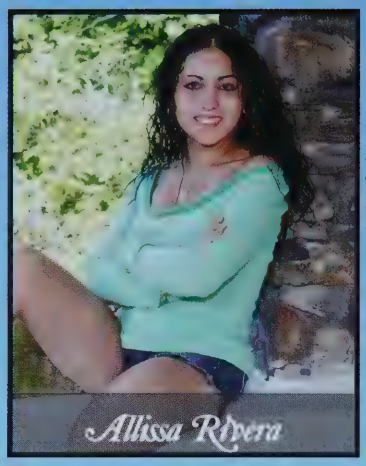

Ali

"Living life to the fullest with no regrets"

Classic Hit: Bruno Mars- Just the way you are
Activities: Hanging out with SM, AM, ML and being ourselfs
Memories: With SM and AM "chomp chomp chomp" and "blueberry"
Future Ambitions: Going to college for nursing and be sucessful

Jenisa Rivera

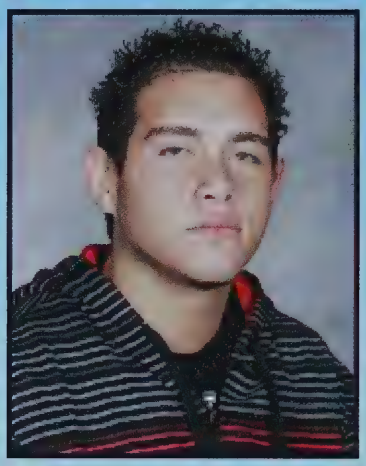

Reynaldo Rivera-Aponte

Daniel Rivers

A-Rod, Ash

"Keep the dream alive, don't let it die, if something deep inside keeps inspiring you to try, don't stop, never give up."

Classic Hit: Flyleaf -Believe in Dreams
Activities: G.I.V.E, hanging out with friends and church
Memories: Having funny experiences with NA, FP, KL, HC, EG, ND, LD
Future Ambitions: Living life to the fullest and be successful

Monica Rodriguez

Anabel Rohrer

Dressa, Dedi, Morena

"Memory is a way of holding on to the things you love, the things you are, and the things you never want to lose."

Classic Hit: Down on Me by: Jeremih, Grenade by: Bruno Mars, DRAKE<3

Activities: Volleyball 1, Yearbook 3-4

Memories: Freshman year the best! Best people met in High School: Lays, Fabio, Matt, Anthony, Brenda, AT, AP, MT, FG, CD, NM <3 Soccer Games, Brenda's house. Hard-Times after Sophomore Year, special thanks to friends, family and faculty that helped me though high school. *RIP MOM ALWAYS MISSED AND LOVED!* Thanks Vane for caring and helping me with everything **LOVE YOU!** Love you Daddy...

Future Ambitions: Be a nurse, have a family and be very successful.

Hebrew Hammer, Maxon Da Rouleau, Papi Jouleau

"Let's get beefy", "Been there done that", "I scoop em up like a ground ball"

Classic Hit: Hard in the Paint Waka Flocka

Activities: playing fockey goalie, dangling in voccer, break dancing after school jokin and breaking ankles in gym

Memories: Halloween 09, Diablos, my homefries KG, ES, CS, DF, JG, SO, LP, KL, PJ, JA, RT, KB, CS. All my lady friends. Jillian B Loder <3 when you smile it makes my knees quiver your the other half of my existence can't wait for our pretty babies, SWAT training with shacybates, KGs basement, trying every pizza in town wit schmeezy, summer 10, KPs room the man can filming my life on MTV Jersey Shore sugahoneyicetea

Future Ambitions: To Pose for Maxin Magazine and taking control of Leominster

Michael Rowland

Dill

"Always keep an open mind and a compassionate heart" - Phil Jackson

Activities: Golf team, indoor track team, listening to music, chillen

Memories: First day of freshman year, Biology with Mrs, Tuzzolo, football games, Gendron's crazy physics class

Future Ambitions: Pro-golfer, police officer, scientist

Tiffy

Activities: Dance

Memories: SB, AV, SH, AR, AC, AO, Chemistry, sophomore year halloween, Dancing at Sweet sixteens, Tumber's basement, dates with Shea H.,

Future Ambitions: Business Major

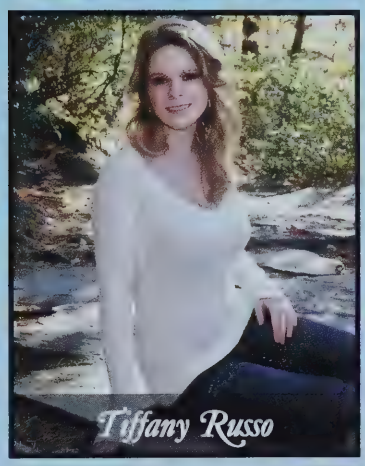

Cassandra Saint Gilles

Gerry, G-Dean, Gerald

"Living the dream."

Classic Hit: Working on the Weekend-Lover Boy

Activities: Photography, Drawing, Dance

Memories: Living near Boston

Future Ambitions: Fashion Designer and Model

Paul

Classic Hit: I done did it by Mike Jones & Weezy F. Baby

Activities: Varsity ice Hockey 1-4, GTL, Goin Hard

Elito
"I failed over and over and over again and that's why I succeed."-Michael Jordan
Classic Hit: No Hands by Waka Flocka, Wales, Roscoe Dash
Activities: Baseball 1-2-3 in GA-4 Football 2-4
Memories: Hanging with the boys-CFM-rap battles in the car Having crazy girlfriends and friends
Future Ambitions: Is to work hard and live a crazy life because you can only live once and have twin boys (middle infielders) short-stop

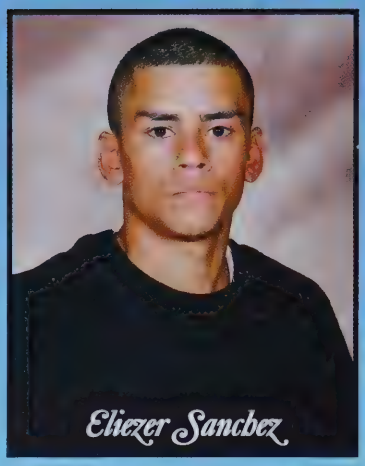
Eliezer Sanchez

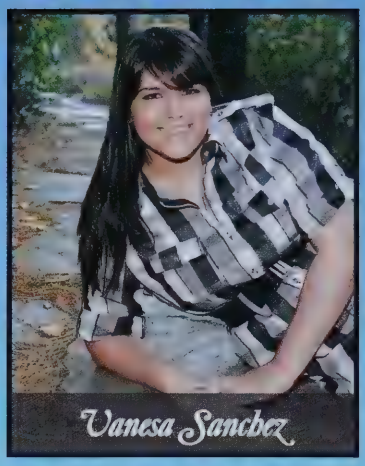
Vanesa Sanchez

Vane, V Baby
" Live as if you'll live forever, Live as if you'll die tomorrow."
Classic Hit: Carita Bonita
Activities: Upward Bound, skills USA, Student Advisory Board
Memories: Chillen with the culinary girls "Chancletas." Going to the football games. Wednesdays with Kenzie. Crazy Fridays!. No sleep weekends! Latin night at Club U! I'll never forget: MB, HB, EQ, KC, YG, JC, DW, BW, PP, CW.
Future Ambitions: To travel the world!

Kelvin Santiago Badillo

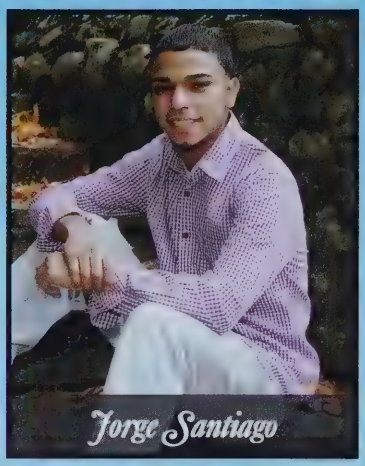
Jorge Santiago

Jorgiee
" I just want to be successful."
Classic Hit: Tonight-Fabulous
Activities: Parties, Biddies
Memories: Chilling with the squad at the center stairs, girlfriends I had during Leominster High school
Future Ambitions: Going to college making guap.

Bug
"Never regret anything in life it once was a good idea."
Classic Hit: They told me-Twiztid
Memories: Spending time with Cheeseburger and the rest of my friends even the ones I don't talk to anymore.
Future Ambitions: To work with the handicapped.

Mariab Saseen

Shawna Schofield

Shawnabobona
" Life is short, live it to the fullest!"
Classic Hit: The Good Life-Three Days Grace
Memories: Hanging out with the usual group watching Jenna get chased by a man running on all fours at Spooky World! Baby Lilly!
Future Ambitions: Go to North Carolina and drive the Grave Digger Monster truck!

Sammie
" Have you seen that commercial?"
Classic Hit: Time of Your Life by Green Day
Memories: Carpentry, 11-30-08<3 Hanging out w/ JC, DB, LG. Soph.Yr in Grutches Class House project, "Oh Yah!", 6th per. In Clouts, shop familia! Football games, inside jokes, Jr Prom w/ AM, DB, CB, LG, NJ, LF, JC.
Future Ambitions: To be successful and live a happy life.

Samantha Schroeder

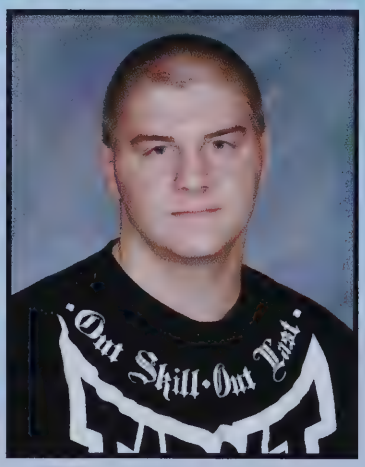

Kevin Schuller

Schwartzy
" When in doubt hug it out!"
Classic Hit: Rockin the suburbs- Ben Folds
Activities: Carpentry, video games, offroading , and working.
Memories: Going to Hi Hunny most mornings before starting the day
Future Ambitions: Become successful at my trade or job.

Searsy
" There is no "I" in Team."
Classic Hit: Humans Being-Van Halen
Activities: Chorus
Memories: My greatest memory was my time in Disney with Chorus. We went to sing and went on every ride we could find.
Future Ambitions: Go to Lincoln Tech. to study Criminal Justice.

Serpa
"Relax" , "Just do you"
Classic Hit: Not Afraid-Eminem
Memories: Chillen with the boys, KG's basement fun times also football games were sick summer of 2010 best summer by far.
Future Ambitions: To live a successful life and get into the field of computers.

Ivan Serrano

Michael Shaw

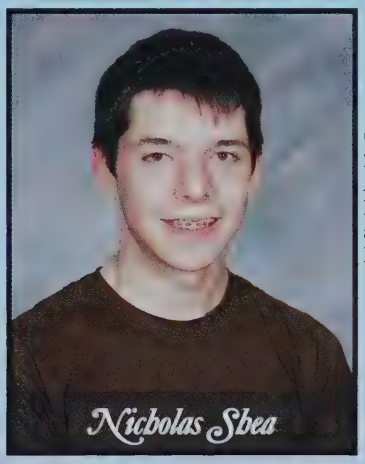

Nick
" I see a hope for change, I see a hope for more."
Classic Hit: AFI- The Leaving Song part 2
Activities: Running, Beasting In COD
Memories: Hanging out with my cousin and friends.
Future Ambitions: Army

Side3
"Hope for the best, expect the worse"
Classic Hit: Down by Jay Seaun
Activities: Soccer, basketball, stage crew
Memories: Losing to Algonquin in the soccer playoffs
Future Ambitions: To own an airline

Jess
"Nobody can go back and start a new beginning, but anyone can start today and make a new beginning"
Classic Hit: Fireflies-Owl City
Activities: Leominster Lassie League, LHS Softball, Community Service.
Memories: SM, CM, CP, KL, SM, CS, JA, AV, AN, NC CK! Derm's Room, Hume's Desk, Life Skills Class, Summer of 10' Amber, Wiki Piki, Haunted Houses, MB, Texas Road House, Junior Prom <3, Football games, Ms. Nazor's Class, Laughing with my besties Love You Guys thanks for being there. Thank you Humes for loving me as your own. R.I.P. mom and dad you'd be proud. I Love You.
Future Ambitions: To look to the future, not the past and reach for the stars.

Snowshow

"The Pen is in your hands, the rest is still unwritten"

Classic Hit: Boys of Fall by Kenny Chesney
Activities: Var. Football 1-4, Carpentry
Memories: Friday night games, My boys MC, BJ, EL, ND. Bruins games, Team Time/Dinner, The House Project
Future Ambitions: To be Successful

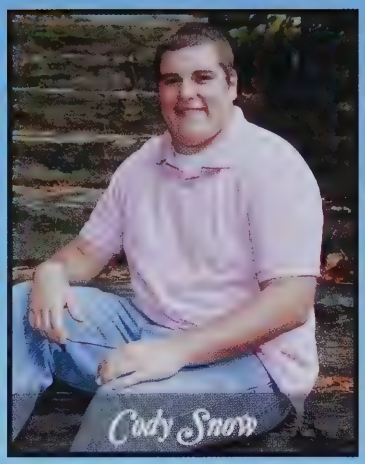
Cody Snow

Nicole Spagnoli

SPAGS

"Life is a challenge not a competition"

Classic Hit: Incinerate by Elysia
Activities: Girls Lacrosse, Student Government, Student Council, ragin in the dub!
Memories: JN<3, SN, AV, AC, KB, AB, CM, CL, CS, MC, PT, EH, EL, MO, two dubs and a beatrice, 814! My favorite science teacher SRG, CM, MO! Masc, DUBBIN!:) imagination station, Italiano corso, LAX#8! Sempre e per sempre<3 DAT IS SO RIGHT! Hardcore sniggin! Gremin with AC<3 MEOW! DOOT DOOT KAT!
Future Ambitions: To be successful and more than happy with who I've become

Queso

"Just keep breathing"

Classic Hit: The wordless by; Cinematic Sunrise
Activities: Sleeping, cooking, hanging with friends, playing video games.
Memories: Hanging out with the culinary gang in shop.
Future Ambitions: To go to college and to meet Gordon Ramsey.

Juan Spencer

Sarah Springer

Sawah

"Don't let regret take place of the dreams you have to chase." - AJ

Classic Hit: Please Come to Boston by Kenny Chesney
Activities: StuCo, Dance, MASC, Field Hockey (1-3), Community Service, Relay for Life
Memories: BDLU, The List, Adventures, The cruiser, Apes, Jersey Shore Nights, NC trips, The cats, Cogshall Park, The Relay, Foreign exchange student, my family, my friends BUDD, SH, MD, AR, LC, TD, SS, SS. Thanks guys, (:
Future Ambitions: To live happily in North Carolina.

Pants

"It's all real in the feel baby" - The Gonz

Classical Hit: Highway to the danger zone by Kenny Loggins
Activities: Long walks on the beach candle lit dinners and snuggling with my cat
Memories: Bruins at Wader's house weekends with the wolf pack bromance with TO wearing a flow bucket and joining CIV on a tour of UMASS.
Future Ambitions: To find Nemo

John Stamas

Alyssa Stark

Starkkky

"Life will always be hard, but nothing is ever impossible."

Classical Hit: Deuces by Chris Brown and Just a Dream by Nelly
Activities: Working, hanging out with friends, and going to hockey games every weekend.
Memories: Moving to Leominster my freshman year, and meeting all new people. Good times with my loved ones and friends. Fun times in Health Occupations, getting my CNA junior year, and making my mother proud of me.
Future Ambitions: Graduate College as a vet tech, and live a happy & successful life.

Anna Starr

Timothy Starr

Tim

"Experience is the name everyone gives to their mistakes."

Classic Hit: A prophecy by Asking Alexandria
Activities: Baseball 1-2. Indoor Track 1.
Memories: Rope swing with Mike and Taylor. The Asking Alexandria concert and crowd surfing to the stage at the Sleeping with Sirens concert.
Future Ambitions: Become a nice person someday. After ruling the world.

James

Classic Hit: What Have we Done by The Veer Union
Memories: Running into a gym locker, then having a huge bruise. Good times on the volleyball team.
Future Ambitions: Be part of the CIA.

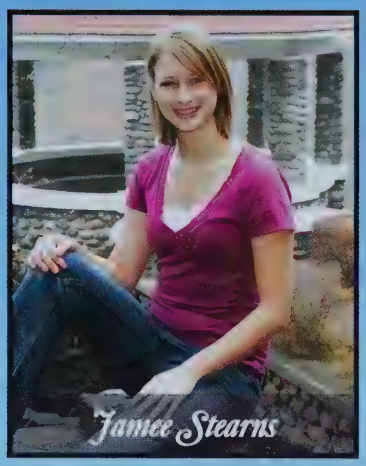
Jamee Stearns

Cody Stelluto

Smeezy

"You can't see me but never overlook me"
Classical Hit: I try so hard-Akon ft. Bone Thugz and Lights Please- Jcole
Activities: Ice Hockey 1-4, Tennis 1-2, Prestige Dek Hockey 3-4
Memories: Chillin with KG, DF, MR, SA, SO. The girls Dablos! Kristen! Jetta rides Maine house, beach week Kelsea love ya! Intense gym class Cyphers with G and Chad
Future Ambitions: Someday I'll be in spazz inc. or win the lottery!

"Never pass up an opportunity to create a special moment for someone else"
Classic Hit: My Way by Frank Sinatra, Sneakers by Almost Jeffree
Activities: Band 4 Life
Memories: BAND, Disney w/ Band, BAND COMPS, DMA, Boys State, Basement Times, Camper Times, Coffee Times w/ LB, Glow Stick Times, Fishin, Friday Nights, Bonfires, Football Games, Boston, hanging out in the band room, Geeks Club, ZV, TL, SB, LB, AL, MD, Thanks for all the good times, Mom, Dad, Erin thanks for everything!
Future Ambitions: To become President or to have a happy and successful future.

Marc Stephenson

Kaitlyn Storro

Katie

"You need to not!"
Classic Hit: We be Steadin Mobbin-Lil Wayne, Just the Way You Are- Bruno Mars.
Activities: Softball 1-4, Soccer 1-4, Basketball 1, NHS 2-4
Memories: Best times w/ my girls and boys. My true best friends: CDSP. Friendly's door! Powder puff! Friday night football games. Joe's house. Daily Street. Beach days! Six Flags. Soccer girls. Quinny - my little sister. Softball girls: SP, LS, JH, KM, SS, MG - great memories. Florida w/ CD. To my family I love you thanks for everything.
Future Ambitions: Go to college, be successful, and be happy.

Jasmine Summers

Lindsey Tait

Taiter/ Tait

"Take each day as it comes"
Classical Hit: Just Dance by Lady Gaga
Activities: Field Hockey, Dance, Student government, hanging out with my friends!
Memories: Hanging out with friends, football games, Dance, Pep Rallys, Winter Carnival! Lots of good times!
Future Ambitions: Become an elementary special education teacher, and be happy!

Talbs, Loren, Laur

"Nothing is impossible, the word itself says 'I'm possible'"- A. Hepburn
Classical Hit: I've Just Seen a Face by The Beatles
Activities: GIVE 10-12, NHS 10-12, Interclass 9-12, and Journalism 11-12.
Memories: Boston w/ Journalism, Latin class, No-movie nights with my girls YG, KM, KP, AC, AR, CP, MC, KC, God Bless Ya, I'm out Akis, Nah CHILL, Pop Pop, Taco fiestas, Lake house trips, The after-school gang, The Three Musketeers, The American Studies Family, Rides home with Lee, The fab four in Ox's Class.
Future Ambitions: To pursue a career in Psychology and live a memorable life.

Lauren Talbourdet

"Education is simply the soul of a society as it passes from one generation to another."
-G. K. Chesterson

T, Ry T, Suggs

"Play hard, celly harder."

Classic Hit: That's my *****-Lil' Wayne

Activities: Varsity Hockey 1-4, assistant captain 4, GTL

Memories: Playing with the Bruins, Growing the flow with the bros, Going mad hard for no reason, Hangin with my boys on the reg (you guys know who you are). Thanks to my mom and dad for everything, they've done for me and thanks to my sister for always being there. Love you guys.

Future Ambitions: Go to college, Be successful, and have a wife and kids.

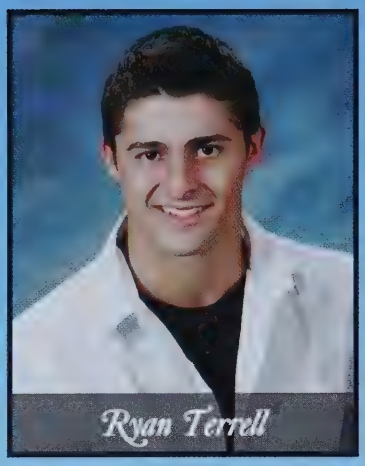

Ryan Terrell

Peter Terrero

Pabs!

Classic Hit: Gucci Mane-Bricks, Big Sean-My Closet

Activities: Basketball 1-4 and chillen with the boo boo.

Memories: AMB <3, V Dubin, DI, CS, NS, KO, MR, KB, KG, CI, SC, MC, AC, CG, DB, EL, JM, ZR,JR, JP, KP Varsity Baseball and bumpin' Gucci in the hallways… BURR!

Future Ambitions: To go hard in the paint like Flocka Flame.

Nick, Terra

"I may not know where I am, but I always know where I'm going."

Classic Hit: Pursuit of Happiness by Kid Cudi

Activites: Hanging out with friends, playing basketball, road trips, playing football

Memories: Football 1-4, Basketball 1, Joe's basement, Nader's, basketball with SB, NR, MR, DH and AF. Journalism class, Six Flags, hanging out with SB, LT, MR, NR, DH, TL, ZV, JM, BS, AF, LK, RS. Junior Prom, Thanksgiving Game, Varsity Football and memories still on the way. Thank you Mom, Dad, Ash and the rest of the family. Love you guys.

Future Ambitions: Go to college and become successful.

Nicholas Tersigni

When one door of happiness closes, another opens, but often we look so long at the closed door that we do not see the one that has been opened for us.
Helen Keller

Ashley Thomas

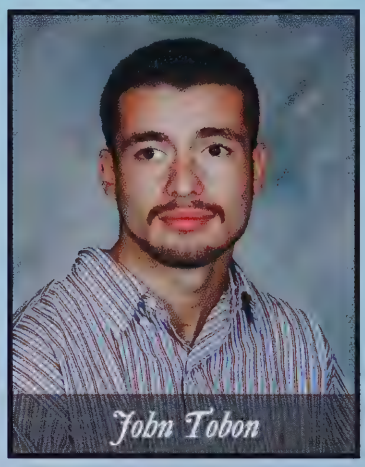

John Tobon

J.T

Classic Hit: we be steady mobbin

Activities: chilling with homies, cars

Memories: 4.5 (DG) (DL) (MA) (MG) (SB) (DA) (MG) (SM) (ALT. AD)

Future Ambitions: Making money racing cars

Tocci

"Sky is the Limit"

Classic Hit: Hypnotize-Notorious B.I.G

Activities: Football

Memories: Shop

Future Ambitions: Make Money

Lucas Tocci

Jennifer Treadwell

Thuy Truong

Joe, Big Joe, Tumber

"Can't change the world unless we change ourselves."-Biggie Smalls

Classic Hit: Lose Yourself-Eminem, Ella y Yo-Aventura, The World-Brad Paisley

Activities: Football #64, Lax, STUCO officer, NHS, GIVE, GISCH, "Ballet", CA walks, Boy's State, PP Coach, Hanging out/ having fun.

Memories: Bonfires, Blacklights, Halloween, Santa suit, BC football, Going hard, Heart 2 Hearts-ZV, LK, Boston w/ HC, Spain, Euro trip, Waterpong, Summers in PR, Sledding, Red Sox games, Hampton, Guy fawkes, Picking, Bro-nights, Friday night games, My best friend always-HC & thanks to all my friends who have been there with & for me.

Future Ambitions: To love what I do, be green, make a difference, travel, and be happy.

Turb

"Proud of You."

Classic Hit: " Give me the loot"- B.I.G

Activities: Basketball

Memories: Playing Varsity all four years of High School

Future Ambitions: To become a mechanical engineer for the military.

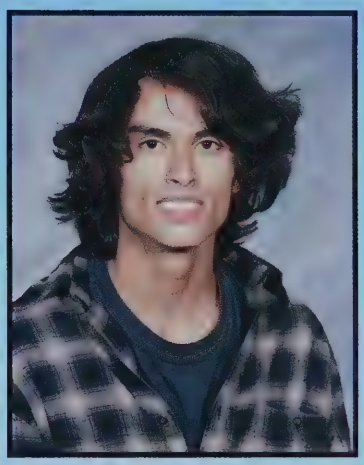

Joseph Vachon

Zacky V

"Go big or go home"

Classic Hit: Call it Karma-Silverstein, Sneakers-almost Jeffree

Activities: Football 1-4, Lacrosse 3-4, Baseball 1-2, Basketball 1, Indoor Tracks 2, Student council 1-4, Gyspsy ball

Memories: The times, TL, NT, JM, MS, SB, JT, NR, MD, TF, LK, LB, MD, AR, MP, BS with MD & RO, old times SC & EL, cape times, Baseball times, It's time, camper times, old Greg, Joes, Navawa, Naders, Boys State, The Jungle, camp fires, Mahoguny Run, Six flags, Waped tour, The rock, The haven, and all the other times, Thanks Mom, Dad, and Tyler Love you guys.

Future Ambitions: Live a happy and successful life

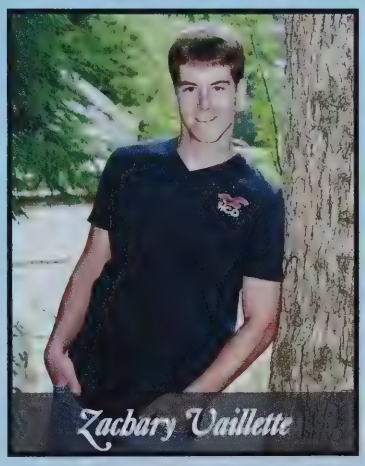

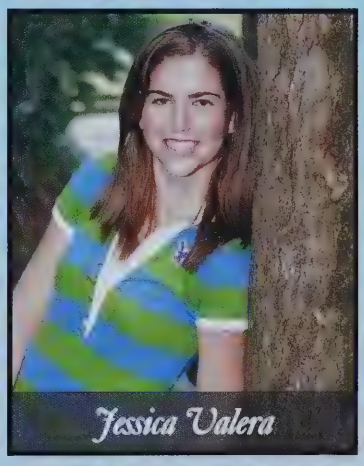

Jess, JV

"Don't cry because it's over, smile because it happened."

Classic Hit: Cowgirls Don't Cry Brooks and Dunn

Activities: NHS, GHS: Softball, Student Government, LHS: Track, Journalism.

Memories: Summer 2010, power, transfer, proms, football games, bus rides, Wendy's, 2 my Gardner girls Never forget, 2 all who made me feel welcome: AV, AH, MM, AC, JM. NR, KW:You guys are the best, thanks for all the good times and staying true. Mom, Dad, Bros, love you all and blessed to call you mine, Class of 2011: We Did It!

Future Ambitions: To go to college and live a happy and successful life.

Alex

Classic Hit: Fearless by Taylor Swift!

Activities: LHS softball and National Honor Society

Memories: Unforgetable times with HC, AR, KM, BD, MD, KL, EJ. AL, NJ, family and Landos crew. Hysterical classes in chem and in Gendrons. Summer Sox games and concerts in summer 2010! <3 Long car rides with the girlies jamming out to TSwift. Love you All!

Future Ambitions: To be successful!

Lex

"Every day is a gift, that's why it's called the present."

Classic Hit: September-Chris Daughtry

Activities: Varsity Track, Snowboarding, NHS, G.I.V.E. and singing.

Memories: Sleepovers, football games, pool parties, and snowboarding with the best are times I'll never forget. Class of 2011 is the friendliest group ever and I couldn't list all of the amazing people I've met in this small place. I'm going to miss all of my track girlies and my best friends TR and OD so so much!

Future Ambitions: To live a happy life full of excitement and to see the world.

"Everyone is a friend, until they prove otherwise."
Classic Hit: Creere by: Tercel Cielo
Activities: Going to the church, big, long, random, walks.
Memories: Sophomore Year!
Future Ambitions: Doing Me. Moving Forward.

Felix Vargas Velez

Benjamin Volpert

Benny V
"Without heroes we don't know what we can accomplish"
Classic Hit: Cabin Fever by Wiz Khalifa
Activities: Ice Hockey fresh/jr. "CLASSIFIED"
Memories: EO, LT, RL, AB, NJ, KM, JM, TC, RK, NF, NM, MN, JO and all friends in CTE and academics
Future Ambitions: Have the most relaxed and successful future

Johnny V.
Activities: Snowboarding, bonfires and hanging out with friends.
Memories: Chillen with John, Wes, Spencer, Peter, Kevin, and the rest of my buddies. Watching J shore with the crew, snowboarding and hanging out with my bestie, Marissa.
Future Ambitions: To earn a degree in physics or engineering.

John Voyiatzis

Brittany Wakefield

"well..."
Classic Hit: Lips of an angel and anything by Taylor Swift
Activities: Culinary Arts
Memories: Grutchfield's class sophomore year and everyday in culinary with EQ,VS,PP,YG,DW,FM,MC,JC,HB,MB,JS and Kc. And Chef Sweeney, Chef Lafayette and Ms.Sayer

Cassandra Waldron

Fe'Nigua Walker

Gucci Chick
"Wat Da Flocka" "Goin Ham"
Classic Hit: No hands and Waka Flocka Ft. Roscoe Dash
Activities: Going to school and football games
Memories: Hitting CS for throwing an eraser freshy year, rapping with LG n history class, fighting with GA girls, yelling flocka, bow, Gucci in the hallway with SP,KF,JB,LT. hanging with SP, girls tennis team, LF,JL,CW,JE,HN,SA,JC, going ham
Future Ambitions: Be successful and doing it big.

"Love: a temporary insanity"
Classic Hit: A Time for Yohe-Between the Trees
Activities: Horseback riding, Guitar, Concerts
Memories: The memories I wish to remember I will, but the ones I wish to forget I've forgotten
Future Ambitions: To see the world

Kelsey Walsh

Dillon Whiting

D-White, Little Whiting
"The lesson is in the struggle not the victory"
Classic Hit: Never been- Wiz Khalifa
Activities: Lacrosse, Basketball, Snowboarding, Four-Wheeling
Memories: My friends you know who you are, may you live a successful future. All the football games, Bonfires, Whippin' it around L-town, G-wils apartment, New year's @ WNEC, Franconia, Big mel cherry hill, MV's grad party, Waking Nick and Sarah up, The Shed, Max's Halloween, Adios Amigos!
Future Ambitions: Be a chemical engineer and hit the lottery

Classic Hit: It's my time by Fabulous, Up all night by Drake ft.Nicki Minaj
Activities: NHS
Memories: Summer'10, driving around, prom, football games, nights in the Condon basement, scavenger hunt, Florida with the girls, club nights, Thanksgiving break, K.B. and J.L. 'till the end, great times with the rest of the crew!
Future Ambitions: Live a happy successful life.

Nicole Whitney

Migin Wilder

Migi baby, Migi, Lucy Liu
"Learn from the past, live for the present, hope for the future"
Classic Hit: White Flag By: Dido, Loose yourself By: Eminem
Activities: Being asian (mathletes), Playing the piano, Eating ALL THE TIME
Memories: Health occ. Shenanigans, Mornings in the media center with the JW buds, Spending time with my loves: TC, NB,OD,KM,BD,AB,PP, AG and many more
Future Ambitions: Travel to other places

N-DUB, Nickipoo, Wilford
"Indeed, F a quote"
Classic Hit: Kids Bop 10, 11, 12 and Legit by Nicholas Wilford
Activities: Football, Rec Ball, Deck Hockey, Doing squat thrust
Memories: Dwhite and Georgie waking Sara and I up. Monday's at Kg's crib with Fergie, Kg and Eli. My good friends GW ; DW ; DF ; KG ; MR ; CB ; PA ; CG ; JS ; JB ; KB ; JB. Being with Sara Christine Campbell 12-15-2009<3
Future Ambitions: To do work at life and rail in the paper.

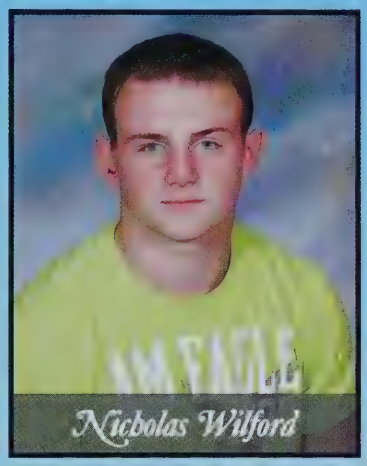
Nicholas Wilford

Destinee Williams

Des
"I'm secretly evil"
Classic Hit: Airplanes B.O.B ft. Hayley Williams
Activities: Culinary arts, Invisible children & G.I.V.E
Memories: Hanging out with the culinary girls, going to football games, being an old lady with Thais and Ms.P's geometry class with Yaritza.
Future Ambitions: To graduate college and make a lot of money.

"Are you kidding me?"
Activities: Soccer 1-4, Track 1,3,4
Memories: Oct.3rd LK, sleepover/videos at Adges, prank calls, codenames, guy fawkes MP, hot tub NB/MM, power JV, the jungle, JR's, bonfires, movie nights AC,JM,AV. 17th birthday, world studies, prom, bridge times, poker night, tent times, A&W, scouts, rope swing, Townsend, Six flags KM, 5/24/10 AH, Bff NR, and my family!
Future Ambitions: To live in a house on the beach in Maine, be a PT, start a family.

Kayla Woodward

Jin Soo Yang

Dee
"In order to do what you gotta do you gotta do what you gotta do."
Classic Hit: "They don't really care about us." Michael Jackson
Activities: Dance, Playing guitar
Memories: Playing music with the original When One Falls. Bridge Jumping with my boys in Groton. Cyphers with Luke and Nate. Crazy nights that never ended and waking up at three in the afternoon.
Future Ambitions: Being a Rockstar!

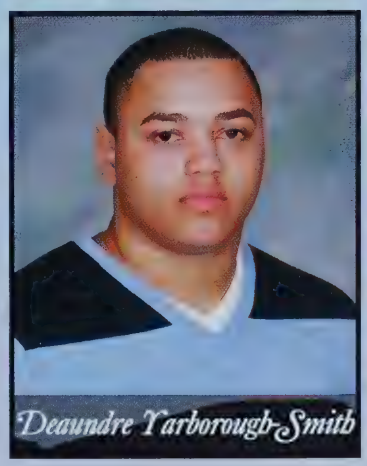
Deaundre Yarborough-Smith

Lydia Yohannes

Black Barbie, Lyd, L-dub
"C.R.E.A.M"
Classic Hit: This is how we do it - Montell Jordan, In the cut- Wiz Khalifa
Activities: working at f-Line, BHC'08,Concerts with Sof & Fev
Memories: Coolin with DD, Stuntin with Denn, Vico, and China. Jam sessions with Sofie and Feven, Crazy adventures with AK,CK,SY,CA,HM,TW,LM,KL,KC, MN,JG and good times in journalism
Future Ambitions: Live in the city, receive my masters degree, make BANK, and live a happy life being successful at what I do!

Flower
"No matter what happens life goes on, just kidding!! HA HA"
Classical Hit: Airplanes By B.O.B
Activities: Work
Memories: Hanging out with friends, Partying it up
Future Ambitions: Become an archetict or a cosmotologist

Flor Zbagui Paredes

"One who understands much displays a greater simplicity of character than one who understands little."
-Alexander Chase

Newly Added Seniors

Demetri Albizu

Blake aka Petri aka Nene
"Lames catch feelings, we catch flights"
Classic Hit: Curren$y & Wiz Khalifa-Car Service
Activities: Chillin with thickness and sports. And of course working out
Memories: Alt ED Class and gym, Mrs. Grady's class with Alex and Jacorey. Freshman year with Ms. Zangalang! Lmao
Future Ambitions: Become Successful!!

Dual Enrollment

Naomi Kiarie

"The question for each man to settle is not what he would do if he had means, time, influence and educational advantages; the question is what he will do with the things he has. The moment a young man ceases to dream or to bemoan his lack of opportunities and resolutely looks his conditions in the face, and resolves to change them, he lays the corner-stone of a solid and honorable success."
-Hamilton Wright Mabie

Seniors In Action

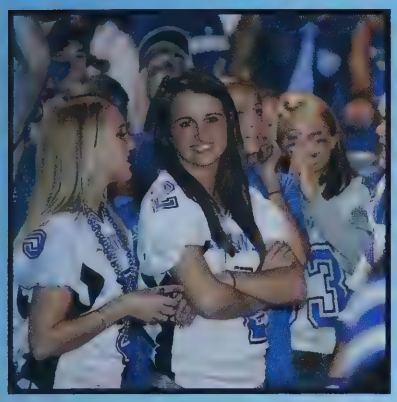

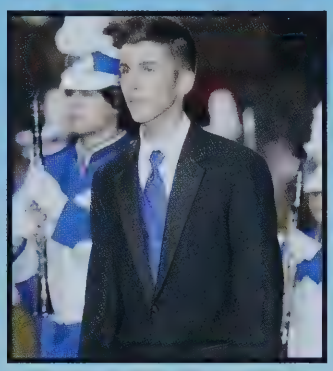

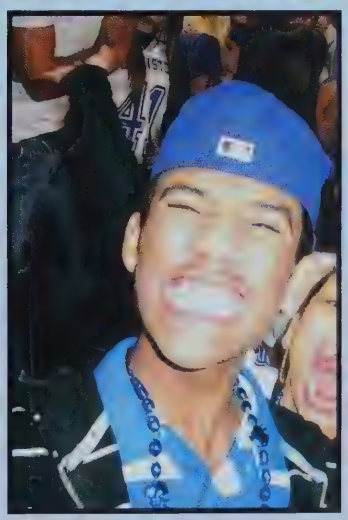

Congradulations Class of 2011!

In Loving Memory

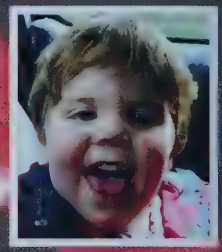

Jakob Chesbrough

July 2, 1993 - September 16, 2009

"You Will Always and Fovever Live on in Our Hearts"

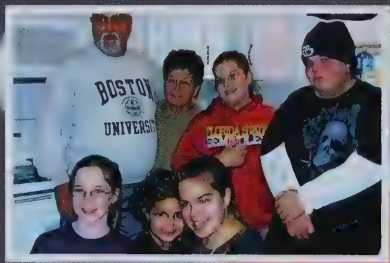

Love Always and Forever,
Mom, Torrie, Caiti and Dad

Congratulations Class of 2011!

Dear Class of 2011,

Congratulations! We have all made it through our four years at Leominster High School. Together, our class has made an individual and unique impression that will last for years to come. However, more importantly we have made a lasting impression on each other. The past four years our class has excelled and managed to show that we can truly accomplish anything we set our minds to. Throughout High School we have all grown up together, and matured together. Today, we can hold our heads high knowing that we are entering the world with maturity, and a sense of responsibility.

I wish everyone the best of luck and success in the future. I am completely confident that we will move forward to be the leaders of our society, and continue to contribute to our community. There may be difficult times ahead for some of us, but we have shown that perseverance allows us to overcome any obstacle that stands in our path. We will now move forward together, knowing that we will always have the cherished memories of Leominster High School, and allowing the lessons we have learned here to guide us in the future.

Your Class President,
Cody Caisse

LOOK
LISTEN
LEARN

Class Advisorers: Michelle Olivari and Sarah Pirgais
Vice President: Nicole Spagnoli President: Cody Caisse Secretary: Hailey Miller
Missing Treasurer: Johanna Elliott

CLASS of 2011

Class

Freshman Year

The class of 2011 walked into Leominster High School for the first time in August 2007. During this year we voted for our first class officers. They consisted of our President Lindsey Tait, Vice President Nicole Spagnoli, Secretary Karla Martinez, and Treasurer Johanna Elliott. We gladly elected Brenda Dias and Kevin Griffith as our homecoming couple in September. The Blue Devils football team came out on top on Thanksgiving morning, beating Fitchburg's Red Raiders with the final score of 14-13. While some became involved with sports, others participated in the All-School Play, "Grease." As our school year progressed we all became more mature and adapted to the new high school life. We looked forward to our sophomore year and no longer being known as the new freshman.

Sophomore Year

In August 2008, the class of 2011 reentered high school, not as the underdog freshman we have been before, but as sophomores, one year closer to being on top. With Mr. Brown as our Principle and Mrs. Tuzzolo as our new Headmaster we were ready to get the year off to a good start. The class was led by student council member's Lindsay Tait as President, Amanda Flores as Vice President, Shea Hutchinson as Secretary, and Johanna Ellliot as Treasurer. In the fall, the Homecoming titles were received by Melissa Drury and Kevin Griffith. The All-School play in 2008 was "The Little Shop of Horrors". With the loss of our rival game against Fitchburg, we planned to give our all in 2009. By the end of the year, we realized we were halfway there.

History 2011

Junior Year

Once again entering the doors at LHS in September 2009, we were finally no longer considered underclassmen. We elected Marc Stephenson as our new class President, Nicole Spagnoli as our Vice President, Emily Heckman as our Secretary, and Hannah Fowler as our Treasurer. Our Homecoming couple was Alyssa Farnsworth and Kevin Griffith. The All-School play was "Annie" and it had a great success. We came back with a win against Fitchburg 21-6 on Thanksgiving Day. Now we were ready to take over and rule the school as Seniors.

Senior Year

Our final year at Leominster High School began in September of 2010. The class of 2011 was ready for a great, memorable last year of high school as we pulled together to prepare for all the various upcoming events. We elected Cody Caisse as our new class President, Nicole Spagnoli as our Vice President, Hailey Miller as our Secretary, and Johanna Elliott as our Treasurer. Our Homecoming couple was Adrienne Randall and Kevin Griffith, and Homecoming court went to Marc Stephenson and Cassandra Doucet. Many students worked very hard to plan for our senior prom and rally. The old tradition of decorating the school came back this year. We won our last Thanksgiving game as students of Leominster High School. Our final All-School play was "Almost, Maine" and our Musical was "The Music Man" they were both a great success. With graduation right around the corner, we will always remember our friends and the memories we have made but we will also start looking forward to all the joy that lies ahead of us.

CELEBRITIES

Class Clown

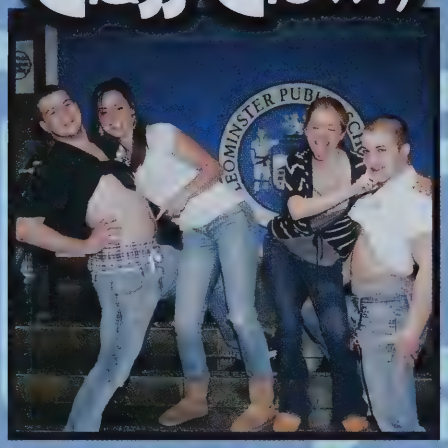

Jake O'brien, Johanna Elliot, Marisa Deamicis, Cam Salvatelli

Best Personality

Zach Vaillette, Olivia Gullmette, Peter Jackola, Kori Bouchard

Brains and Beauty

Melissa Drury, Justin Anthony, Kevin Leahy, Cassandra Doucet

Friendliest

[illegible], Alexis [illegible], [illegible], Joe Tumber

Most Musical

Marc Stephenson, Samantha Lovewell, Erika Hebert, Richard O'Leary

Best Dressed

Luke Phelps, Lydia Yohannes, Lauren Brown, Khang Do

Best Looking

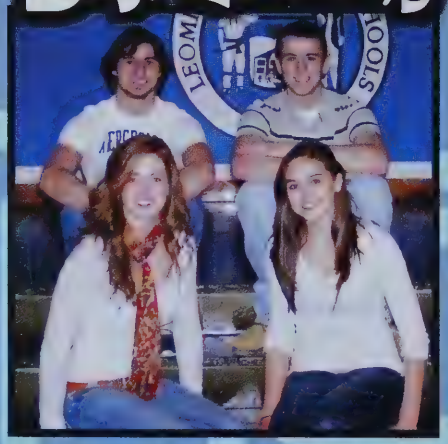

Ryan Terrell, Alyssa Farnsworth, Tyler Crawford, Adrienne Randall

CELEBRITIES

Favorite Teacher

Mr. Oxford, Ms. Murphy, Ms. Herbolsheimer, Mr. Noviello

Nicest Smile

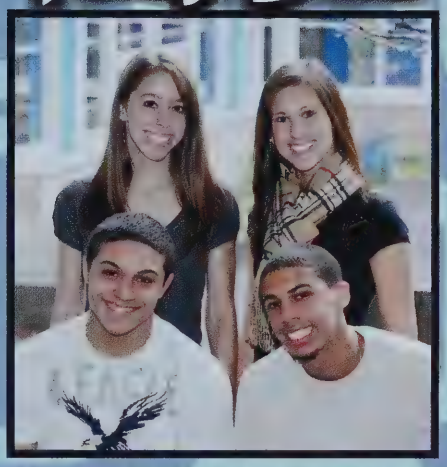

Kayla Mastovich, Lindsey Tait, Tarell Oliver, Kevin De Leon

Most Likely to Succeed

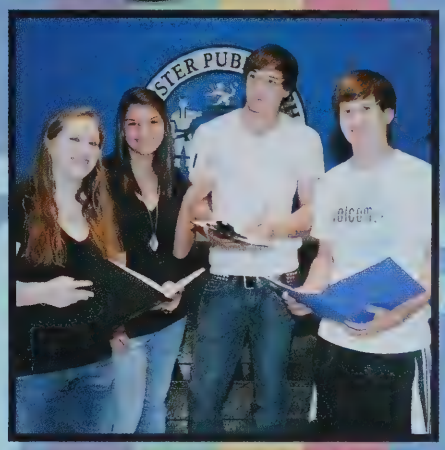

Lauren Talbourdet, Mary-Lynn Manduca, Tim Starr, Mike Raspuzzi

Most Theatrical

Jared Fields, Andrew Chiasson, Alyssa Burgwinkel, Ally Doyle

Most Flirtatious

Kyle Ford, Chelsea King, Devinie Infantino, Carolina Mier

Class Sliders

Cody Stelluto, Constance Montesion, Samantha Maye, Jacorey Palmer

CELEBRITIES

Most Artistic

Jillian Loder, Juan Hernandez, Nicole Raspuzzi, DeAundre Smith

Best All Around

Nader Ramadan, Sarah Moratta, Kate Lanza, David Ferguson

Most School Spirit

Jon Milton, Keith Barnaby, Lizzie Kelly, Melissa Pilley

Nicest Eyes

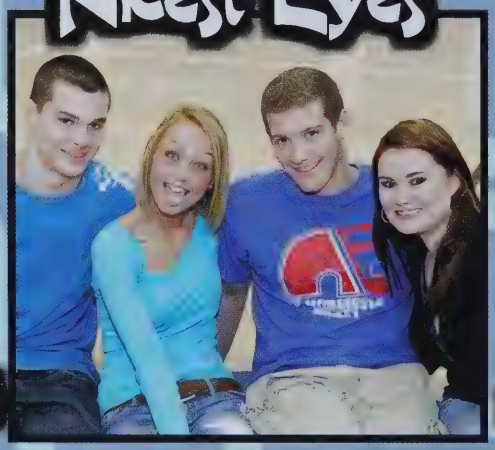

Gillion Whiting, Jordan Long, Taylor Fletcher, Casey Cormier

Most Talkative

Vanessa Chapman, Tim Lanza, Katie Storro, Mike Desmond

Most Adorable

Hannah Fowler, Ethan LaFosse, Wesley Hebert, Lauren Kelly

Most Athletic

Kelsey Orareo, Kevin Griffith, Eli Sanchez, Allison O'Connor

Friends

Lindsey Albano and
Brianna Martinez

Jenna Rantala and
Shawna Schofield

Natasha Abrey and
Ashley Rodriguez

Melissa Drury and
Tim Lanza

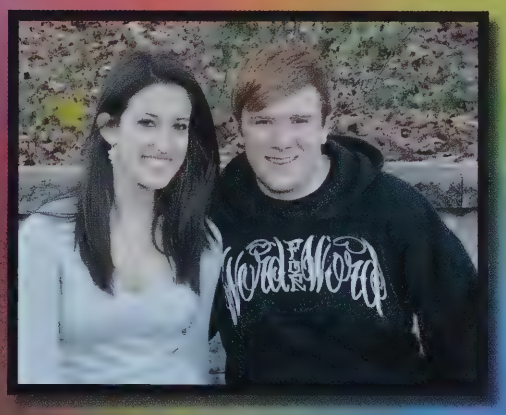

Nicole Whitney and
Sean O'Loughlin

Ashley Delos Santos
and Melanie Gaudet

Cassandra Doucet and
Katie Storro

FRIENDS

Alex Valeri and
Hannah Cuddahy

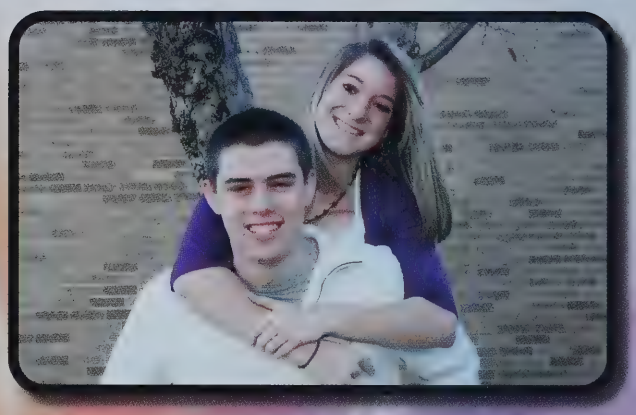

Olivia Guilmette and
Peter Jakola

Mike Desmond, Kate Lanza, Marc Stephenson, Zach Vaillette, Jon Miltion, Taylor Fletcher, Tim Lanza, Marisa Deamicis, Lauren Brown, Ashley Lambros, Kelsey Orareo, Lizzie Kelley, Maki Pilley, Adrienne Randal and Melissa Drury

Amanda Clark and
Lauryn Kelley

Mary Lynn Manduca and
Jordan Mulhern

FRIENDS

Mary Lynn Manduca, Nicole Boudreau and Kayla Mastovich

Emily Heckman and Allison O'Connor

Olivia DeHorsey, Alexis Valeri and Tiffany Russo

Timothy Starr, Taylor Powers, and Michael Raspuzzi

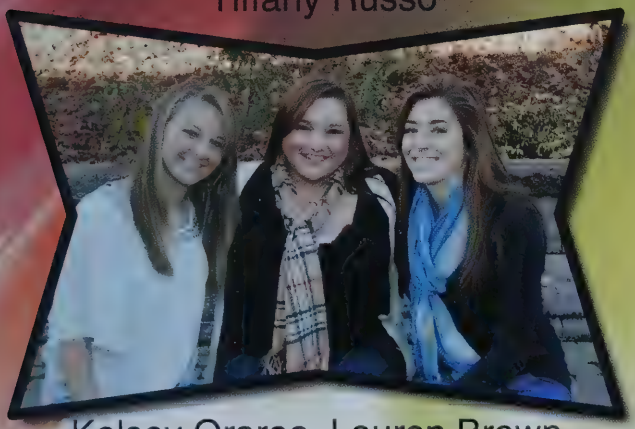

Kelsey Orareo, Lauren Brown and Ashley Lambros

FRIENDS

Hailey Miller, Hannah Fowler and Lindsey Tait

Kristen Condon, Brittany Gauvin and Olivia Guilmette

Mike Desmond, Jacob McDowell, Andrew Chiasson and Bryan Bangrazi

Andressa Rosa and Brenda Dias

Alexis Ayers, Chelsea Grandinetti, Paige Aube and Jillian Lodor

Abbey Crete, Kori Bouchard, Nicole Spagnoli and Amanda Berbierian

FRIENDS

Moises Colon, Melissa Quiles, Amber Nash, Carolina Mier, Jeramie McDonald, Samantha Maye and Constance Montesion

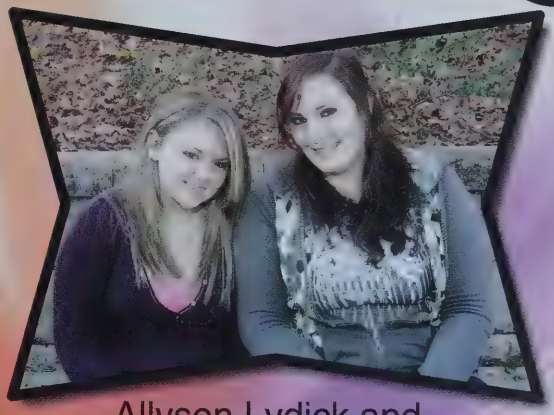

Allyson Lydick and Chelsea Gaudet

Nicole Whitney, Jordan Long and Kelsea Benoit

Laura DiCienzo, Haley Cuddahy, Ashley Rodriguez and Kayoua Lor

Carly Maynard, Marcus Anthony, Keisha Oti and Chani Akiba

FRIENDS

John Toban, Denzel Gonzalez, Danielle Lussier, Melanie Gaudet and Marcus Anthony

Nick Tersigni, Dan Hall, Nadar Ramadan, Jimmy Kingman, Dylan Clendenin and Jake McDowell

Katie Storro, Sara Pellitier, Lindsey Szajner, Sarah Scola and Marissa Gemma

Andrew Chaisson, Jordan Mulhern, Nicole Raspuzzi, Kayla Woodward, Aaron Hickey and Jessica Valera

Sarah Marotta, Cassandra Doucet and Lauren Dewey

FRIENDS

Nick Tersigni, Tim Lanza, Jon Milton, Zach Vaillette, Marc Stephenson and Sam Bateman

Christina Padovano, Kayla Cordio, Angelina Campagna, Marisa Cataldo, Krystiana Prescott, Karla Martinez, Lauren Talbordet, Yaritza Gonzalez and Amanda Refrigeri

Denzel Gonzalez, Victoria Almeida, Samantha Maye, Felicia Preville and Geraldo Rivera

Lauren Dewey, Brittany Gauvin, Cassandra Doucet, Chelsea King, Olivia Guilmette, Katie Storro, Sarah Marotta and Kristen Condon

Peter Jakola, Kevin Griffith, Kevin Leahy, Justin Anthony, Max Roleau, Sean O'Loughlin and Cody Stelluto

FRIENDS

Lucas Tocci and
Nick Tersigni

Andrew Chiasson and
Jordan Mulhern

Kevin Griffith and
Cassandra Doucet

Cecilia Opoku and Alyssa
Stark

DeVante Infantino and Zeek
Perez

Talia Peralta and
Carolina Mier

DeVante Infantino and
Jordan Long

Siblings

Brianna & Mikayla Martinez

Lizzie & Mike Kelly

Ellen & Nathan Goldman

Hannah & Madison Fowler

Nicole & Kayla Boudrea

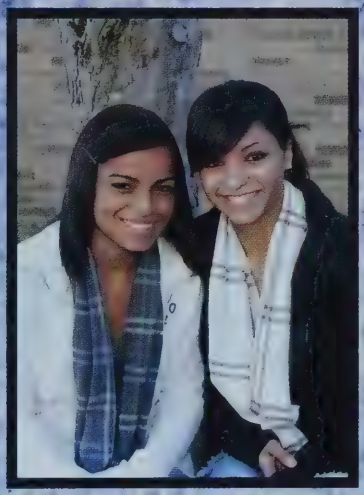
Brittany & Alexis Ayers

Casey Cormier & Luca deHorsey

Peter & Tanner Jackola

Sharon, Lauren & Courtney Dewey

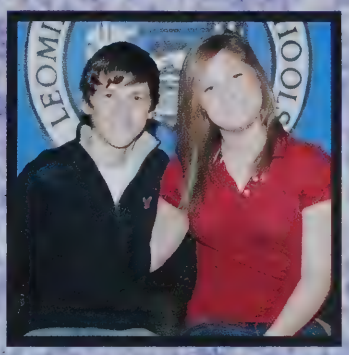
Sarah & Patrick Marotta

Mike & Nicole Raspuzzi

Kayla & Anthony Luoma

Jordan & Nicole Whitney

Morgan & Victoria Martino

Victoria, Domenic & Alex Valeri

Meaghan & Besty McNiff

Siblings

Lydia & Sofia Yohannes

Nicole & Brittany Gauvin

Olivia & Brian DeHorsey

Amanda & Allyson Lydick

Lauren & Alex Brown

Ravi & Kayoua Lor

Kyle Ford & Mattea Gunn

Jessica & Kyle Davi

John & Hannah Cuddahy

Zachary & Tyler Vaillette

Jordan & Kevin Mulhern

Elizabeth, Allison & Megan O'Connor

Chelsea & Marcus Grandinetti

Joseph, Joselba & Jordy Grullon

Before & After

Einmy Morales, Ashley Thomas, & Andressa Rosa

Constance Montesion & Samantha Maye

Tyanna Castellanos & Migin Wilder

Nashaleen Morales & Joselba Grullon

Mathias Dos Santos & Juan Moreira

Melissa Pilley & Jessica Davi

Before

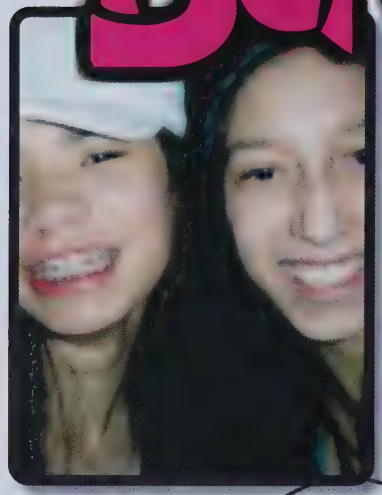

Migin Wilder & Karla Martinez

Kristen Condon & Brittany Gauvin

Abbey Crete & Erika Hebert

Katie Storro & Kaitlynn Rocheleau

Marc Stephenson & Sam Bateman

& After

Adrienne Randall & Lizzie Kelly

Kelsea Benoit & Jordan Long

Einmy Morales & Joselba Grullon

Ashley Lambros & Lauren Brown

Angelina Campagna & Marisa Cataldo

LIFE SKILLS !!

At Lunch

In The Halls

"look who's TALKING"

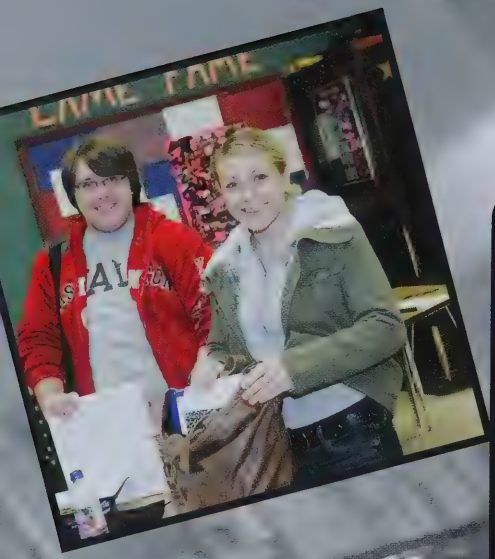

Looking Good

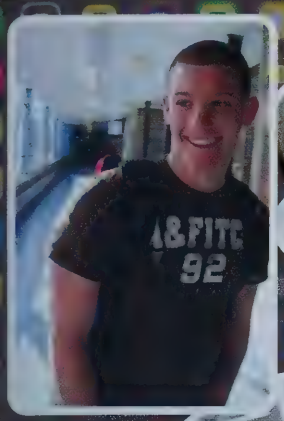

WHAT'S HOT WHAT'S NOT

CLASS OF 2011

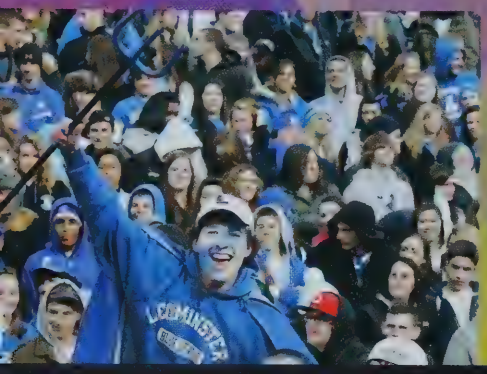

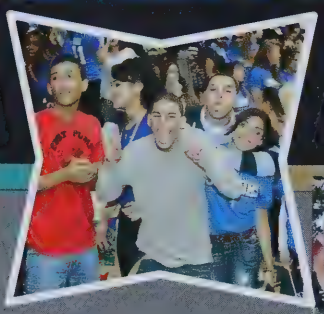

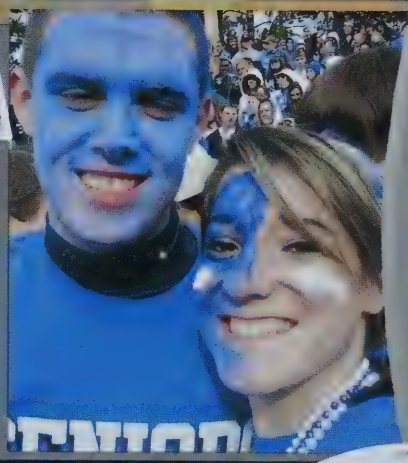

IN THE

CROWD
SENIORS

Bloopers

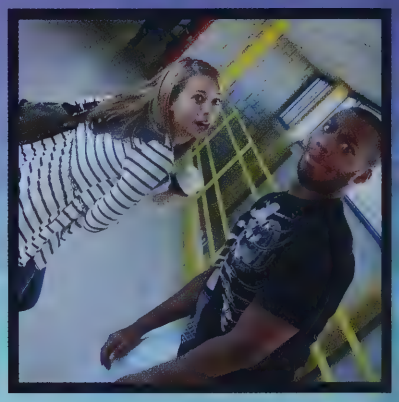

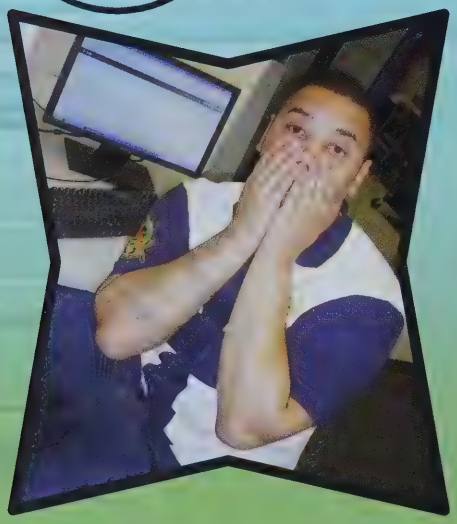

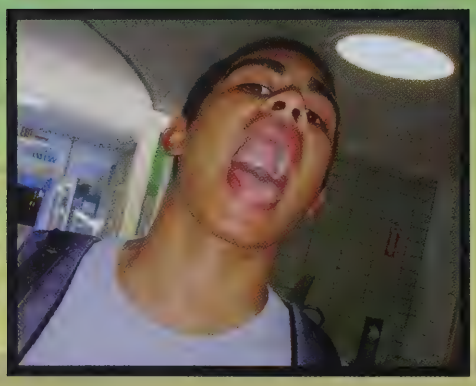

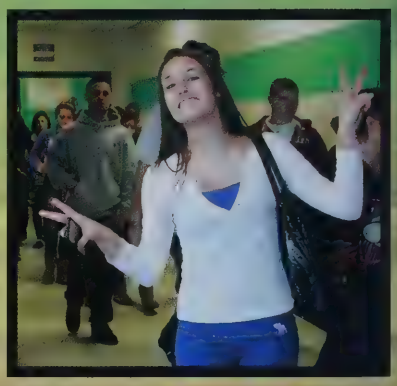

Activities

11

SENIOR HANGOUT

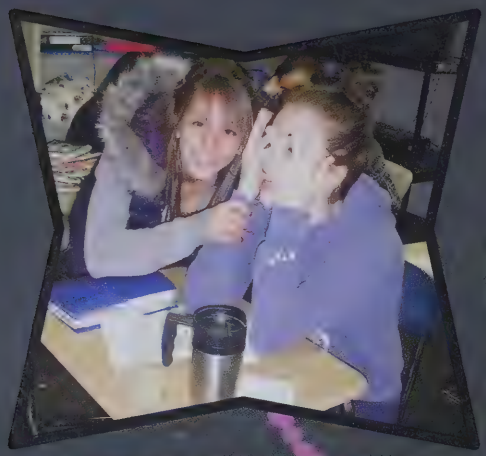

POWDER PUFF

Our Second annual Powder Puff game took place on November 16th, 2010 at Doyle Field. This was very successful game between the Class of 2011 and 2012. It was a cold day at Doyle Field as the Senior and Junior girls competed in an intense game of flag football. After weeks of practice, each team wanted to come out victorious.

SENIOR'S WON with a score of 12-6.

Seniors Won

Junior

On Saturday April 10, 2010 the class of 2011 gathered together at Fort Devens for a trip to the jungle in which they attended their Junior Prom. They had a fabulous chicken and beef dinner, which energized them to dance the night away to classic hits the entire night that were played by an awesome DJ. They finished the night late with get togethers afterwards and woke up with a digital camera full of memories.

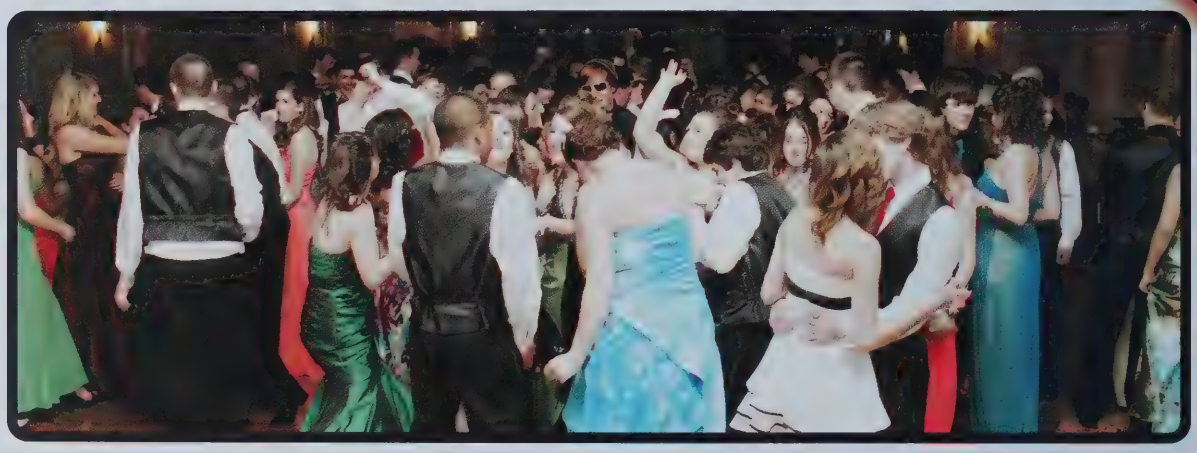

Dance

Prom

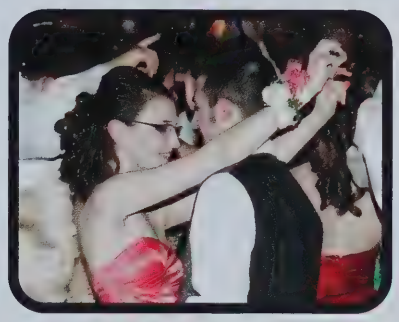

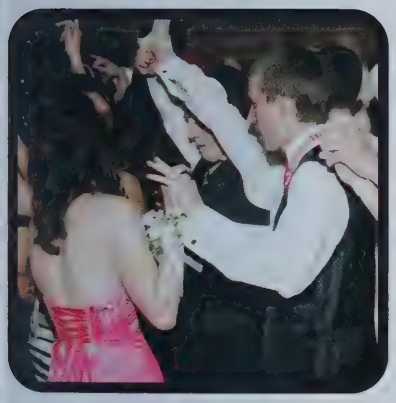

GO ALL OUT!

IT'S A DATE!

HOMECOMING

On September 17th, Leominster High School had its annual Homecoming football game. The LHS Blue Devils played a tough game against Doherty High School winning with a score of 16-14, Kevin Griffith and Adrienne Randall were crowned Homecoming Kind and Queen for the Senior class of 2011. The runners-up for the Senior class were Marc Stephenson and Cassandra Doucet. The court members for the Junior class were Jeffrey Cheng and Melissa Stathas, for the Sophomore Class were Garrett DelleChiaie and Amanda Woodward, and for the Freshman class were Vihn Doan and Sara Kogurt.

Kevin Griffith & Adrienne Randall

Vinh Doan & Sara Kogut

Garrett DelleChiaie & Amanda Woodward

Jeffrey Cheng & Melissa Stathas

FRESHMEN SOPHOMORES JUNIORS

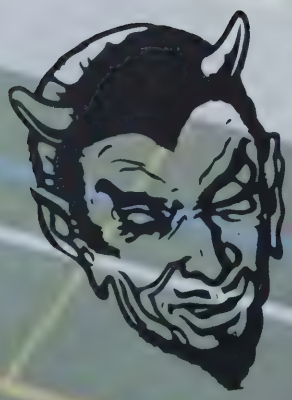

Senior King and Queen and the Senior Court

Kevin Griffith & Adrienne Randall
Marc Stephenson & Cassandra Doucet

GO TEAM

SENIOR BREAKFAST

Leaving Our Mark

Class 2011

On Tuesday November 23, 2010, the class of 2011 gathered together to enjoy a delicious breakfast of french toast, eggs, bacon and sausage. The meal was made by our very own Culinary Department in CTE. Everyone was excited to get together and go see the Thanksgiving Day Rally afterwards.

DARE TO BE *different*

Thanksgiving Rally

On November 23rd, the Class of 2011 presented the school with a variety of humerous skits by mocking the cheerleaders and football players. As the Leominster Blue Devils prepares for their yearly football game against our rival Fitchburg High School. Our mindsets were determinted to defeat the Fitchburg Red Raiders!

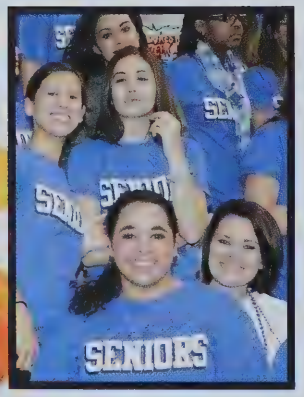

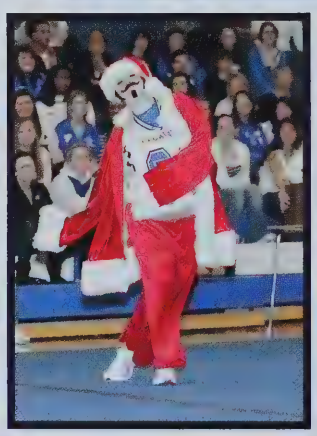

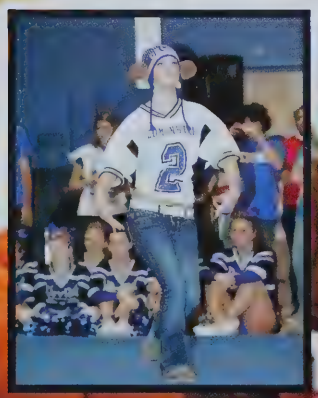

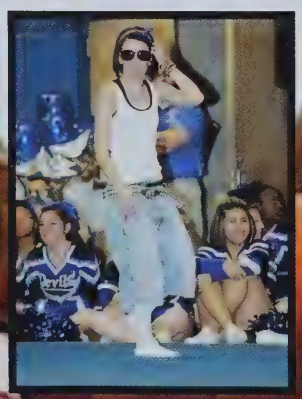

Thanksgiving Game

On Thursday, November 25th, Leominster Devils had their second victory win in a row against the Fitchburg Red Raiders. Although it was a very close game that called for two overtimes,The Devils emerged with a 24-18 victory! Our students ran to the field over filled with joy and excitement!

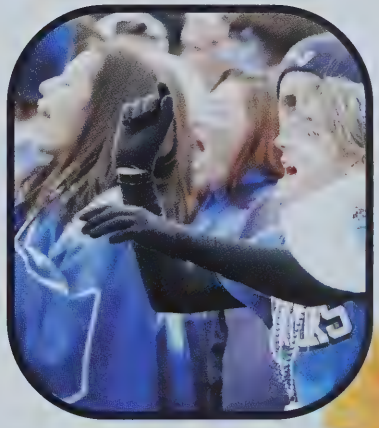

WINTER

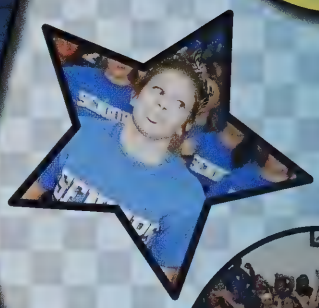

GO DEVILS

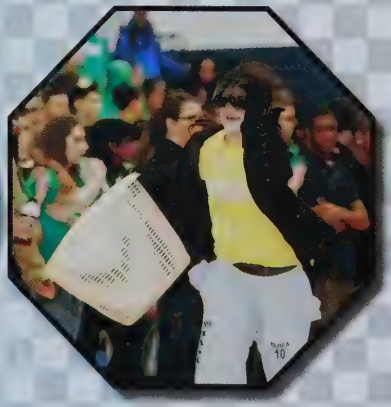

CARNIVAL

SENIORS WON

SENIORS

JUNIORS

SOPHOMORES

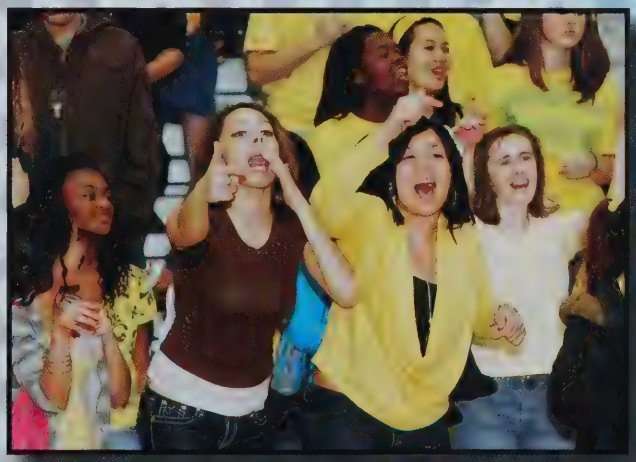

FRESHMEN

Musical

On December 10th and 11th, the Leominster High School Theater Company presented the classic musical, "The Music Man." It was an exciting, energetic, and fun event for everyone. Staring in the production were Leominster High School's Summer Pratt, Samantha Lovewell, Alyssa Burgwrinkel, Wesley Young, Anthony Manganaro, and Sarah Maillett. The production was directed by Ms. Andrea Mastroianni and Mrs Ruthe Lew.

Interclass

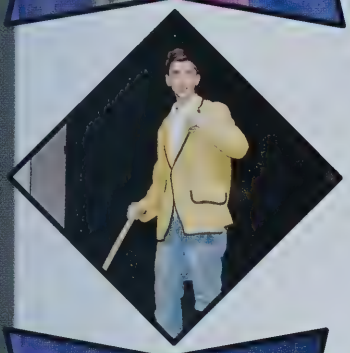

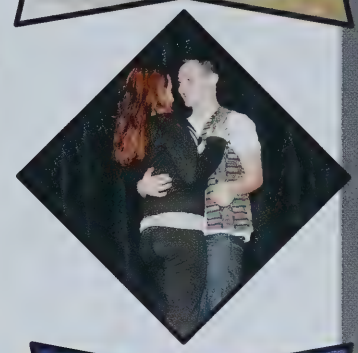

Seniors

Freshmen Sophomores Juniors

This year each class performed two ten minute plays, with the very popular faculty play finishing out the night. Students performed an array of children's theatre, comedies, and original pieces. The faculty performed an original piece entitled "Over the Rainbow," written and directed by Alyssa Burgwinkel, a senior here at LHS. It was a fun night of theatre!

Vocational

PLUMBING

Plumbing is a program that provides students with the skills and knowledge necessary to enter the plumbing trade. It is designed to help students learn how to design, install and work with equipment , material and tools common to the trade.

H.V.A.C.

Students in the HVAC Progrm learn safety procedures on how to install, diagnose, and repair heating units, and also learn skills in ventilation, air conditioning and refrigeration systems.

DRAFTING

This program prepares students to work with the basic principles of drafting such as technology, electronics, construction and design repair of blueprints.

GRAPHIC ARTS

This program prepares students with entry level skills from the printing and graphic art trade. The Learning takes place through hands-on experiences.

AUTO TECH

Auto Tech provides students with tools necessary to obtain entry-level positions in the automobile field. They gain experience by repairing vehicles in the shop.

AUTO BODY

This program prepares students to enter the field of mechanical drafting at the apprentice level. Students are prepared for today's industiral technologies in the shop and through co-op opportunites.

MACHINE SHOP

This program provides students with real life experience such as painting, sheet metal, fiber glass, and plastic repair on automotive vehicles.

HEALTH OCC

The Health Occupations Program prepares students for careers in medicine. Providing necessary training, which helps its participants learn basic nursing skills needed to start an occupational aspiration.

CULINARY

The Culinary Arts Program provides students with four different areas of study required to be succesful in the food industry such as the dining room, classroom, kitchen, and bakery.

CARPENTRY

The Carpentry program teaches students valuable skills within the shop, students build things such as picnic tables, chairs, and shelves. They also assist in building houses and in the process, they gain real-life experiences.

ELECTRICAL

The Electrical Program provides students with the training necessary to install electrical equipment for heat, light, and power in industrial, residential, and commercial buildings according to the Massachusetts electrical code.

COMPUTER TECH

The computer Technology program provides students with the basic principles of electronics, technology, construction,design and repair students use state-of-the art computer simulations in the lab to understand the operation of complex circuits.

Juniors

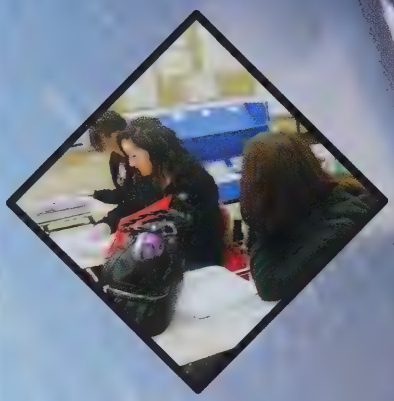

Class Advisers: Melissa Tyburski and Sandy Cucchiara **Secretary:** Maddison Dymen, **President:** Sofia Yohannes, **Vice President:** Megan Trombi, **Treasurer:** Wendy Mai

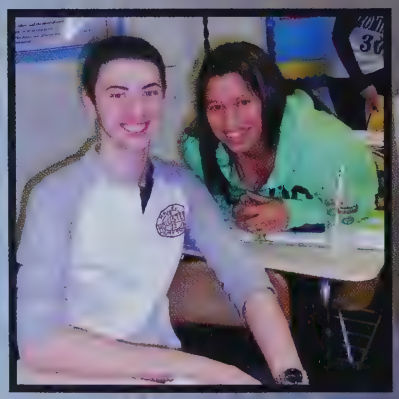

Shaunsayh Addo
Kyle Aho
Joecicario Akins
Bless Akosa
Akacia Algarin
Luan Alves
Ashley Alvez
Allison Amico
Emmanuel Amoako

Karlee Amons
Samantha Andersen
Dylan Anderson
Michael Antrobus
Julianne Arsenault
Zara Ashfaq
Ariana Aukstikalnis
Jake Aveyard
Juan Aviles

Shanice Ayala
Britanny Ayers
Macayla Bates
Haydee Beato
Dylan Beaulieu
Olivia Bennett
Steven Beran
Maly Billamay
Kiana Bishop-Londy

Kimberly Blais
Samuel Boateng
Gannon Bohenko
Meagan Boisse
Alexandra Bolduc
Sarah Bond
Taylor Boucher
Jordan Bourque
Jamila Bousbaa

Christopher Bozicas
Derek Breau
Brandon Brideau
Lady Brito-Guaba
Dianna Bronchuk
Catherine Brow
Elizabeth Brown
Zack Buckman
Stephanie Buja

Julia Bumpus
Tara Burke
Tabor Byron
Joseph Canedo
Joshua Caouette
Karen Carabello
Jonathan Carchidi
Jesse Carima
Matthew Caron

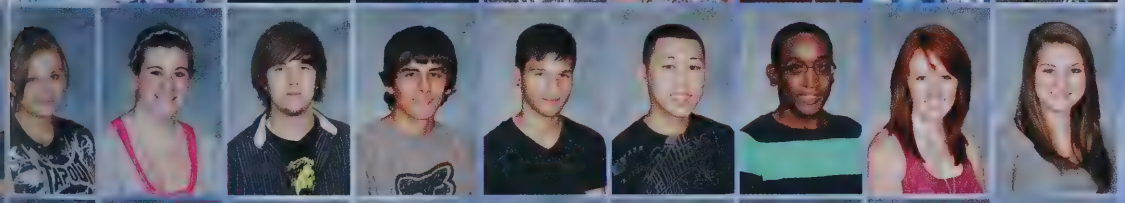

Meghan Carrillo
Marisa Cataldo
Derek Caudill
Kevin Cerritelli
Emiliano Cespedes
Timothy Chanthachack
Hendrik Charles
Sabrina Chartrand
Nicole Chauncey

Jeffrey Cheng
Torrie Chesbrough
Zaccia Chesson
Raymond Chisholm
Diana Ciccolini
Emily Civita
Katelyn Clark
Paulina Coe
Andrea Colleton

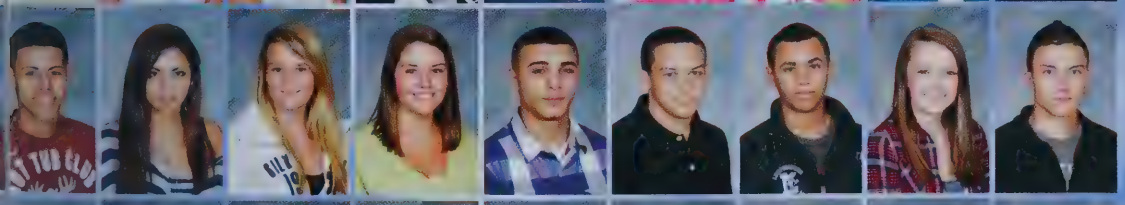

Flavian Colon
Karina Colon
Samantha Comeau
Juliette Cormier
Robert Correa
Jose-Antonio Correa Alejandro
Nicholas Couture
Haleigh Crawford
Matthew Crisci

Alexandra Croteau
Daniel Curley
Eileen Dalessandro-Dover
Karl Daniel
Jack Dawson
Kyle Debord
Brian Deleon
Danna Deleon
Jesse Delgado

Austin Dellechiaie
Nicholas Dellechiaie
Vanessa Denio-Miller
Teresa Depasquale
Aidan Desbouvrie
Alexander Dewhurst
Daphnely Diaz
Joshua Diaz-Ortiz
Shakil Dickey

Tori Digeronimo
Sarah Dignard
Alexandria Dimond
Zachary Dirusso
Mathias Dos Santos Silva
Emily Doucette
Victoria Dougherty
Katie Doughty
Demetri Douglas

Sherra Dowling
Sarah Doyle
Michael Driscoll
Brandon Dube
Alyxandra Duffy
Colleen Duggan
Lauren Duval
Alec Dyment
Maddison Dyment

Jesse El-Ghoul
Brice Erickson
Allison Escobar
Andy Escudero
Michael Farnsworth
Kayla Farwell
Tiffany Featherstone
Megan Fini
Jacob Fleming

Nicole Fontaine
Ryan Forget
James Fusco
Molly Gallagher
Victoria Gallant
Elizabeth Garcia
Meghan Gass
Nicole Gautreau
Marissa Gemma

Nicole Gerhard
Dalton Goddard
Felipe Goncalves
Emeli Gonzalez
Jennifer Gonzalez
Adaja Gonzalez-Lopez
Marcus Grandinetti
Laura Greska
Adam Griffin

Nathan Grossman
Alex Guadalupe
Samantha Guislain
Samantha Hamel
Cole Hazard
Ilse Hernandez
Brandon Herrick
Joshua Herz
Jessica Hiatt

Kiersti Hilt
Zaquan Holman
Gunnar Holt
Donald Hosley
Emely Infante Contreras
Ruislet Jean Philippe
Robert Johansson
Emily Johnson
Brandon Jones

Christopher Kanti
Francine Kirouac
Justin Kirouac
Robert Kogut
Bradley Kronick
Haylee Labell
Paul Lanciani
Sadie Landon
Daniel Landry

Nicole Landry
Taylor Landry
Shaina Lariviere
Krystina Lawrence
Spencer Leblanc
Laura Leclerc
Danielle Lefebvre
Chandler Leger
Nicholas Leger

Yeimy Lemus Lazo
Shannon Lo
Brandon Lopez
Efrain Lopez
Ravi Lor
Cortez Ludden
Timothy Luksha
Colin Mackenzie
Abbey Mahan

Wendy Mai
Sarah Maillet
Anthony Manganaro
Nathalie Mangual
Eliana Manzueta
Peter Marashio
Eric Marcoux
Zachary Marr
Taylor Marranzino

Brandon Marshall
Kelsey Martino
Elizabeth Maslov
Elizabeth Mason
Curtis Mastrodomenico
Michael Matley
Brianna May
Morgan Maynard
Jarrod McDowell

Jamie McNamara
Rachael McNamara
Rebecca McNamara
Yessica Mederos
Richard Meigs
Helen Mendez
Stephen Miller
Josias Miranda
Sanelee Mora

Maisa Moreira
Agustina Moreira-Lacuesta
Casey Moulton
Christopher Mountzuris
Connor Mueller
Kevin Mulhern
June Munting
Enzo Mutiuzabal
Ashley Navedo Matta

Lyndsey Nowlan
Olivia Nowokunski
Emmanuel Nunez
Kassandra Nunez
Brianna O'connor
Elizabeth O'connor
Kevin O'connor
Megan O'connor
Thomas O'leary

Sabrina Offei-Kumi
Enrique Olan
Gabrielle Paiva
Isabelle Paiva
Richard Palleiro
Kristi Pantano
Kelsy Paskvan
Bella Patella
Tyler Patella

Sara Pelletier
Sharinna Peluffo
Lauren Peralta
Lynn Percuoco
Alesha Perella
Brandon Perez
Erica Perez
Isabella Perla
Jeffery Pintabona

Audrey Piper
Karol Plasencia
Ross Potvin
Andrew Powers
Sumner Pratt
Chayanne Preville
Joshua Preville
Norkairis Quiles
Emily Quinn

Selena Ray
Kiara Rivard
Geraldo Rivera
Lyanne Rivera
Natasha Rivera
Wanda Rivera-Rivera
Brandon Roberto
Eric Roberts
Mallary Rocheleau

Stephanie Rodgers
Alexis Rodriguez
Ciara Rodriguez
Iride Rodriguez
Nirmary Rodriguez
Brandon Rousseau
Courtney Rowlands
Kaitlyn Ryan
Jon Rydzefski

Kimberly Saeger
Jaycee Sanders
Kyle Sanders
Linett Santana Tejada
James Sarasin
Alyssa Sayles
Lawrence Scannell
Sarah Scola
Jorden Senecal

Marissa Senee
Victoria Sheldon
Reilly Sherwin
Shaiana Simmons-Hamilton
Gregory Smith
Leah Smith
Shaughn Smith
Zachary Smith
Rebecca Snow

Adam Solloway
Felicia Staropoli
Melissa Stathas
Michael Stockwell
Celine Stokes
Andrea Stolfi
Jasleen Summers
Bradley Swift
Cody Swift

Lindsey Szajner
Eric Szocik
Cedrick Tabales
Jerry Tamfu
Xia Mee Thao
Letaire Thompson
Brandon Thorne
Olivia Toth
Shane Tourigny

Sarah Townsend
Augusto Trento
Brandon Troche
Megan Trombi
Ryan Trombley
Danielle Valeri
Sothearith Van
George Vargas
Abrianna Vautour

Rashaun Ventura
Taylor Venturi-Matthews
Christopher Verjes
Benjamin Weedon
Christina Wiinikainen
Daniel Williams
Tahj Williams
Justin Wilson
Jillian Wright

Sofia Yohannes
Bianca Zarrella
Giuliana Zarrella
Kathryn Zimmerman

Sophomores

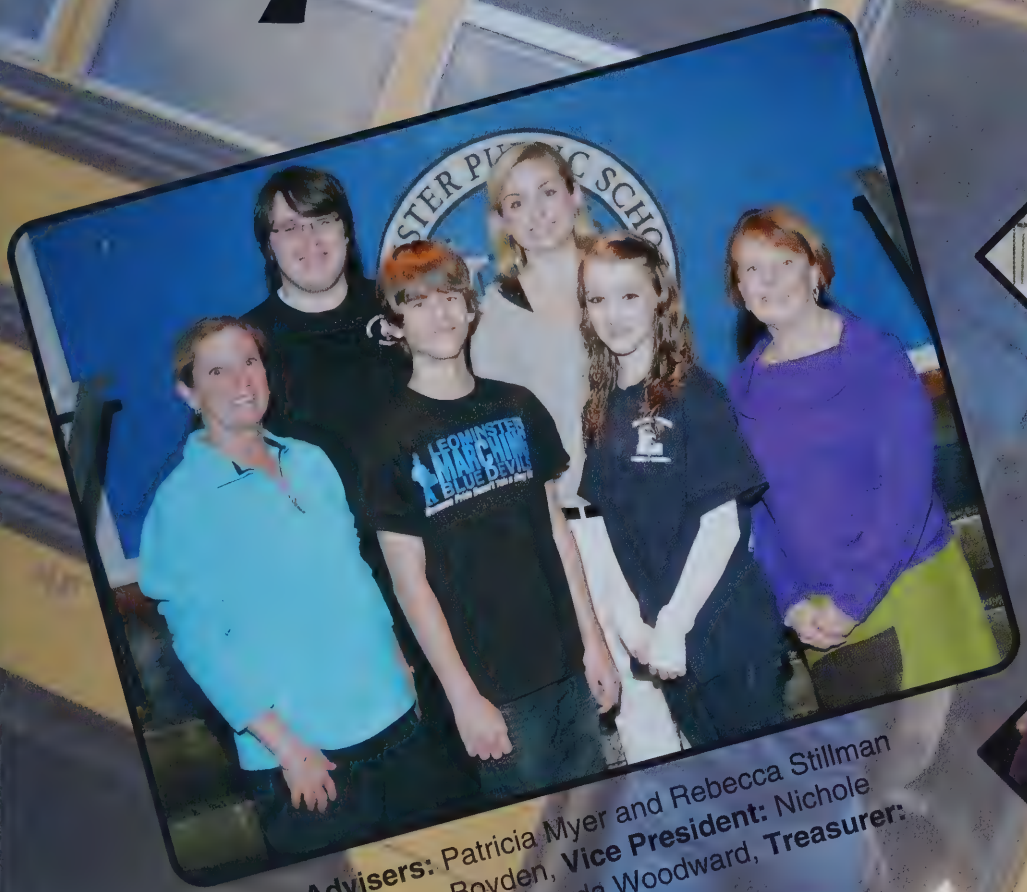

Class Advisers: Patricia Myer and Rebecca Stillman **President:** Sean Boyden, **Vice President:** Nichole Comeau **Secretary:** Amanda Woodward, **Treasurer:** Wesley Young

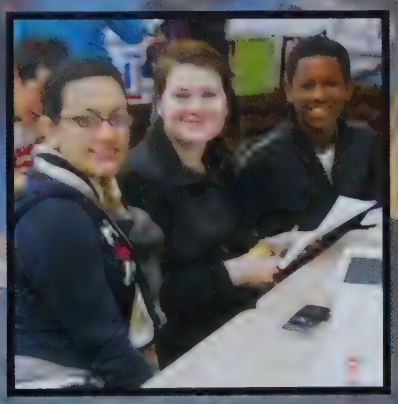

Yoselin Aboal-Caceres
Gertrude Acheampong
Johnathan Agosto
Sabrina Aho
Kaylimar Alamo Troche
Veronica Alejandro
Giuseppe Almanzar
Brianna Alves
Nicolette Alves

Salvatore Amico
Milton Anziani
Heather Anable
Jackie Andino
Jessica Andrzejewski
Michael Angelini
Julius Annan
Joseph Apicella
Marcus Atkinson

Adam Aubuchon
Marianna Audeves
Kelly Awasume
Ebram Aziz
Katelyn Bailey
Anthony Bakewicz
Danny Barbara
Andrew Baron
Jacob Barrett

Tiffani Bastarache
Nathan Beauchemin
Aaron Beaulieu
Bradley Bedard
Christopher Benham
David Benham
Ivy Benoit
Jennifer Bergeron
Zachary Bergeron

Kayla Bernard
Amanda Bettencourt
Sheila Boateng
Preston Boissoneau
Natalie Bonetti
Kayla Boudreau
Kaylee Bourque
Ryan Boyden
Sean Boyden

Alexandra Bradford-Joseph
Haily Brady
Alyssa Breault
Daniel Breton
Rebecca Brideau
Erica Brodeur
Kylie Brum
Isaac Bunting
Olivia Bunting

Sarah Buono
Natacha Burgos
Justin Burke
Abbey Burkhardt
Kayara Burnett
Elizabeth Butler
Jacob Butler
Colby Byron
Joshua Cabrera

Alejandra Calderon
Ryan Cali
Jacqueline Cao
Jacob Cardinal
Lucia Cardozo
Natalie Cardozo
Anthony Carey
Sabrina Caron
Christopher Carr

Ricardo Carreno Carr
Sarah Carson
Benjamin Casper
Cristian Castellanos
Jonathan Catanzaro
Adrian Chamorro-Gonzalez
Crystal Charon
Andrea Charpentier
Rebecca Charpentier

Kristen Chila
Geena Chiumento
Cassandra Chouinard
Cidney Clark
Taylor Clark
Nicholas Cochran
Patrick Cochran
Nathaly Cole-Frias
Cody Cole-Loughlin

Lindsey Coleman
Eliel Colina
Nichole Comeau
Michaella Conlon
Steven Constant
Kimberly Contreras
Michael Cooper
Christy Corliss
Jillian Corliss

Levi Corliss
Holly Cormier
Kasey Cormier
Joseph Cornacchia
Victoria Coronel Souza
Allison Correa
Luis-Miguel Correa
Jose Cortes-Boria
Emma Costa

Kelsey Cote
Hailey Coulter
Nicholas Crawford
Harlen Cruz
Angelo Cruz-Abreu
Ryan Cuddahy
Matias Curuchet
Anthony D'olimpio
Stephanie Dahart

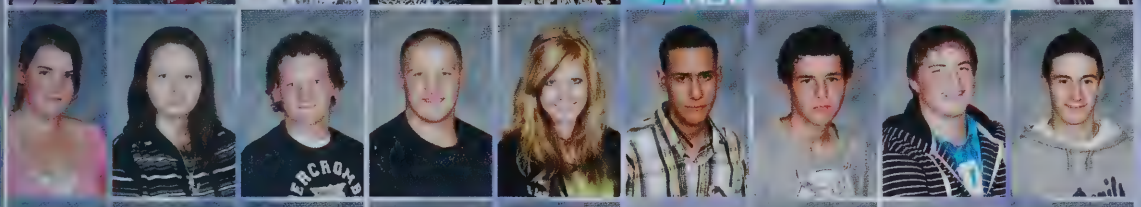

Emily Daigle
Katie Daigle-Nadeau
Rocco Daigneault
Peter Dandini
Amanda Darrigo
Giovany Davila Rosado
Rondinelle De Paula
Lucas Dehorsey
Garrett Dellechiaie

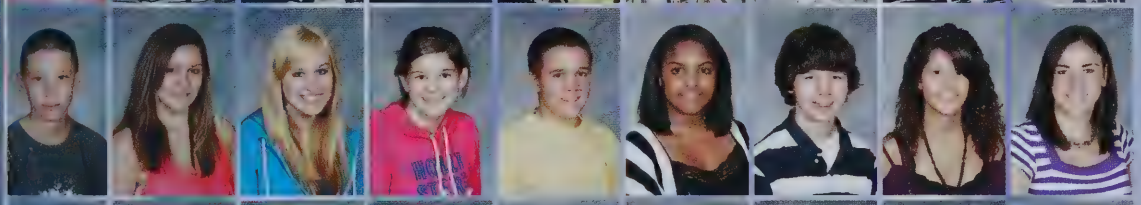

Tyler Dellechiaie
Kylie Denibek
Ava Depasquale
Sharon Dewey
Nickolas Dewhurst
Thais Dias
Christopher Diaz
Damary Diaz
Bianca Digiannantonio

Kyle Dignard
Danielle Dinardo
Keith Diperri
Joshua Ditommaso
An Do
Felicia Doiron
Ashley Donahoo
Meghan Donlan
Laura Doucette

Tyler Drinkwater
Carl Drouin
Alexander Dufault
Ian Edleston
Charlotte Elbthal
Kiana Escudero
Mikayla Esposito
Kevin Fahey
Shane Fallon

Sarah Fay Matseas
Taylor Ferguson
Alex Fioretti
Matthew Fitch
Erin Fitzgerald
Kayla Fitzwater
Patrick Flathers
Drew Fletcher
Patrick Flory

Cody Ford
Ashley Fortier
Nicole Fredrickson
Haylie Freeman
Bryan Frisch
Paula Fuentes
Michael Fuller
Brian Gallant
Harry Galloway

Gleniel Garcia
Jacqueline Gavin
Kayla Gendron
Connor Gerrits
Aaron Gilmour
Andrea Giordano
Joseph Girouard
Isabella Gitto
Jonathan Glennon

Marilyn Gomez
Fernanda Goncalves
Blake Goodwin
Emily Gove
Wyatt Grady
Ashley Gravelle
Shannon Gravelle
Samantha Greeno
Noelle Grudziecki

Ashley Hale
Ashley Hanson
Shelby Harrington
Audra Harris
Conner Hartman
Christopher Hebert
Katherine Hebert
Sean Heinold
Scott Henrie

Osiris Hernandez
Geoffrey Hines
Katie Hodge
Nathaniel Holden
Rya Holley
Jacob Howard
Michael Howard
Nyasia Howard
Anthony Howlett

Anthony Howlett
Brandon Huszar
Lisa Huynh
Tai Huynh
Steven Ippolito
Kevin Jackson
Jonathan Jacquez
Dakotah Jean
Brittni Jenson

Danielle Johns
William Kammerer
Ryan Kane
Benjamin Kanti
Benjamin Keane
Amanda Kearney
Randi Keefe
Ian Kelley
David Kelly

Samantha Kennedy
Kelsie Keohan
Benjamin Kessler
Shamaila Khan
Khanaro Kien
Brooke Kilbreth
Lisa Kilroy
Adam King
Sara Kinsella

Daniel Kirby
David Knight
Haley Koskinen
Alexandra Kraska
Katarina L'italien
Sierra Labrousse
Cody Lagasse
Autumn Lambert
Jessica Landine

Thomas Landon
Jeremy Lanza
Kaylee Lanza
Alana Lapke
Kenneth Lapke
Roland Lapointe
Angela Lariviere
Joseph Larrabee
Courtnay Laventure

Brandyn Leblanc
Gold Lee
Megan Leger
Valerie Leger
Jeffrey Lehtonen
Raelle Leveille
Rebekah Levesque
Tyler Logan
Jesslyn Long

Ashley Lopez
Jasmine Lopez
Anthony Luoma
Amanda Lydick
John Macdonald
Macklin Maguire
Kaitlyn Mahan
Rachel Maillet
Stephen Makela

Christopher Maki
Michael Maldonado
Eric Mancilla
Naomi Mangual
Sadie Marciano
Estefany Marfisi-Colon
Elizabeth Marquis
Anysia Martin
Erika Martinez

Morgan Martino
Hannah Mason
Joaly Matias
Magdalis Matta Melendez
Amanda McAfee
Emily McCaffrey
Michael McDonald
Benjamin McDowell
Jillian McDowell

Cheyenne McGinnis
Alexander McInnis
James McKenna
Sarah McMiller
Elizabeth McNiff
April Mejia
Sasha Melendez
Danny Mendez
Paolo Mendia-Darosa

Micah Menendez-Aponte
Feven Merid
Paige Merrifield
Kylie Mills
Leonardo Moncada
Tyler Montaquila
Jacinda Morales
Rockquel Morris
Brianna Mueller

Amos Muma
Fiona Muriuki
Cody Murnane
Polo Namsaly
Khomphet Nanthavong
Jeanarria Narcisse
Markeis Nelson
Jayson Newton
Kevin Nguyen

Alondra Nieves
Raynaldo Noguera
Matthew Nowlan
Paul Nuamah
Cole Nugent
Emiliano Nunez Bravo
Jacob O'callaghan
Joshua O'callaghan
Shane O'donnell

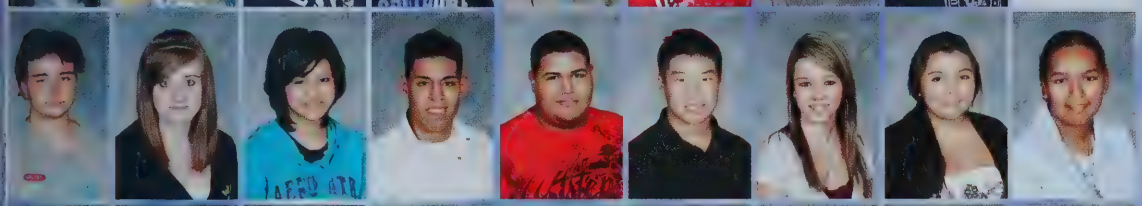

Sean O'neil
Olivia O'Donnell
Christina Oopara
Luis Orellana
Joel Ortega
Alex Ostroff
Lauren Palleschi
Fernanda Palma--Carcamo
Jami Parker

Gina Pastor
Cody Patten
Phillip Patton
Denise Paulino
Maria Pedroza-Acosta
Shawna Peete
Amanda Pellerite
Virginia Pelnar
Carisa Peralta

Rafael Pereira
Cristian Perez
Sara Perez
Jonathan Perla
Lisa Perreault
Nicholas Persson
Erin Piermarini
Haylee Piland
Jenifer Pintos-Sosa

Ashley Plamondon
Sabrina Poirier
Hector Porcal Villalba
Jayleen Preville
Imani Price
Janasia Proctor
Kimberly Proietti
Catherine Puskas
Kevin Quirion

Yamilette Ramos Lopez
Bianca Rantala
Garin Raphaelian
Jason Reid
Joseph Renaud
Angela Renzi
Laura Revetria Barneche
Brian Reyes
Luis Reyes Cruz

Ross Reynolds
Nicholas Rheault
Savana Ricciuti-Heaps
Nicholas Rice
Ursula Rice
Chelsea Rich
Daniel Richard
Felicia Richard
Michael Richmond

Emily Rines
Julia Ring
Marcos Rivera
Nicholas Roach
Kaitlyn Rocheleau
Michael Rodgers
Elizabeth Rodriguez
Xavier Rodriguez
Katarina Romano

Michael Rosado
Vennesa Rosado
Brandon Route
Nicole Roy
Alexandra Rubin
Alyssa Ruby
Karynna Ruiz
Aubrey Ryan
Nicole Ryan

Travis Saball
Kaitlyn Saeger
Michelle Sanchez
Jacqueline Sandoval
Jonathan Santana
Christian Santiago-Gonzalez
Raphael Santos
Matthew Santucci
Joseph Schofield

Erika Seijo Gonzalez
Andrew Sharos
Marney Shattuck
Michael Sheldon
Aasthaben Sheth
Taryn Shipp
Dominic Siaw
Cody Smith
Cody Smith

Julianna Smith
Christina Snow
Tyler Sontag
Jesus Soto Sanchez
Rebecca Souter
Kristina Spinelli
Jonathan St. Jean
Sharon Stacy
Ethan Stadnicki

Katerina Stassen
Kayla Steele
Kristina Stemler
Ian Stiles
Stephanie Storro
Christopher Suarez
Jessica Sumner
Kelsey Szarek
Angelica Tata

Jacob Taylor
Kaili Tejeda
Rebecca Thibodeau
Nathaniel Thomas
Zachary Thomas
Travis Thompson
Xavier Thompson
Kamylla Tiburcio
John Tocci

Nicholas Tolson
Hannah Tonry
Angelica Torres
Tyanna Torres
Luz Torres Ii Garcia
Leonardo Trento
Nicholas Trim
Jessica Tucci
Tyrone Twerefour

Caysie Usman
Christopher Valente
Jose Valentin
Myrna Valenzuela
Victoria Valeri
Luis Valle
Danielle Vallee
Michael Vanderlinden
Erica Vargo

Renzo Vasconcelos
Kayla Vega
Christian Vega Lopez
Carlos Ventura
Stella Vitor
Alexander Voyiatzis
Tyler Wade
Miranda Walton
Jeremy Wentworth

Matthew Wheeler
Michael Wheeler
Scott Wheeler
Trent Wheeler
Kianna White-Harmon
Samantha Whitney
Ashley Wilson
Brittany Wilson
Molly Winand

Kinzaqui Winters
Amanda Woodward
Brian Wright
Zachary Wright
Naisai Yang
Wesley Young
Rehana Yusif
Sixto Zapata Mateo
Dominique Zarrella

Freshmen

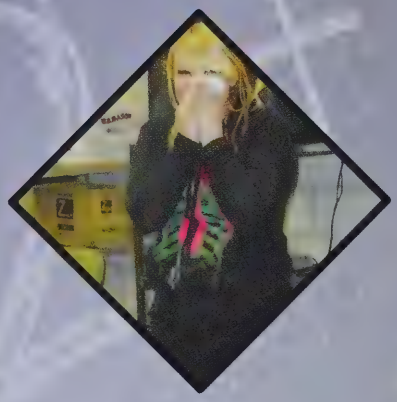

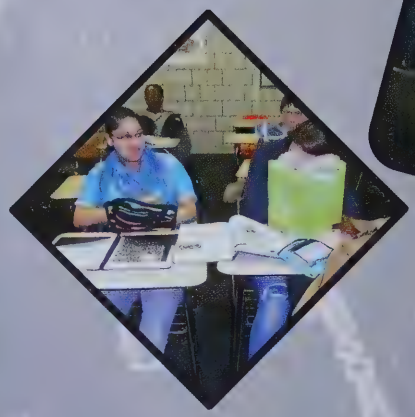

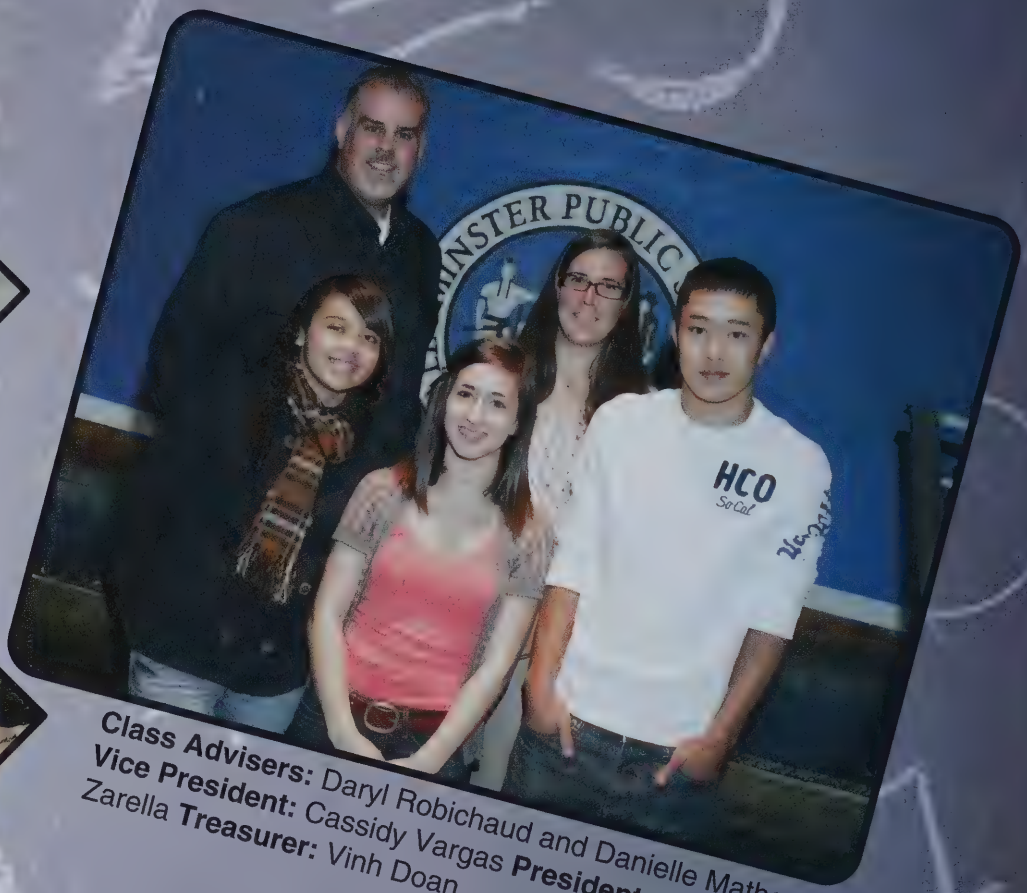

Class Advisers: Daryl Robichaud and Danielle Matheson **Vice President:** Cassidy Vargas **President:** Gabriella Zarella **Treasurer:** Vinh Doan

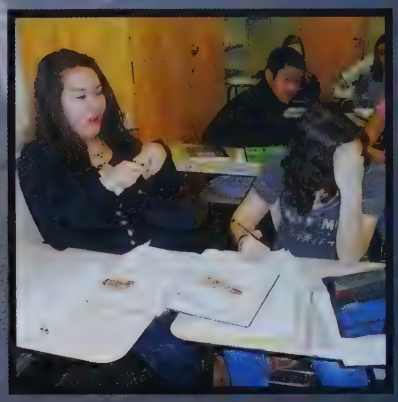

Ivan Abermagger Coval
Jose Abreu
Thalia Abreu Pietri
Ryan Adams
Jarell Addo
Joseph Adjei
Samantha Agyeman
Shelby Aikey
Jonatan Ailli-Torres

Kevin Alamo
Paula Alarcon Costa
Jake Allain
Christopher Alvarez
Mario Alvarez
Jeffrey Anderson
Raynous Annan
Peter Antrobus
Angel Arroyo

Agustin Arrua Vargas
Sarah Arsenault
Samuel Ashton
Matthew Banchs
Antonio Barbaro
Elena Baron
Kaitlyn Baron
Karyn Baron
Rachel Bateman

Kelsey Belair
Kayla Belanger
Erika Belknap
Jeffrey Belleza
Emina Berbic
Brian Bergeron
David Bergeron
Logan Bergeron
Kevin Billamay

Joshua Boissoneau
Isabele Bonatto
Ronnie Bonitz
Kirk Bortheiry
Erica Boucher
Jacob Boucher
Jeremy Boucher
Benjamin Boudreau
David Bourgeois

Kayla Brandes
Shane Bresnahan
Elizabeth Brow
Katrina Browchuk
Alex Brown
Taylor-Lynne Brown
Casey Buckley
Hannah Buckley
Ashley Bunner

Justin Burba
Rachel Burdick
Marcus Burnett
Walter Buswell
Mikayla Butler-Phillip
Luis Calderon Garcia
Benjamin Cannon
Amanda Caron
Daishanette Carrasquillo

Jessica Carter
Frankie Castro
Rachele Celli
Matthew Cha
John Charpentier
Kendall Charpentier
Michael Chauncey
Clever Chaves
Tyler Chellis

Caitlynn Chesbrough
Faith Chesbrough
Richard Chromiak
Raymond Colon
Ivan Colon-Valentin
Olivia Comeau
Sabrina Comeau
Olivia Conlon
Kyle Conry

Joshua Contreras
Suade Cooley
Cameron Cordio
Nicholas Cordio
Brett Corliss
Joseph Corliss
Madison Cormier
Ryan Cormier
Veronica Cote

Sean Couture
Alexis Crawford
Kengy Crawford-Badilla
Emily Crumpton
Justin Curran
Alayna D'addeo
Kaila D'onfro
Matheus Lineker Da Rosa
Madison Dalmaso

George Dancause
Nico Dandini
Monica Dandy
Kahlid Daniel
Felipe Dasilva
Gabriela Dasilva
Adam Dassau
Kyle Davi
Hannah Davidson

Xiara Davila
Timothy Decarolis
Gina Dedo
Brian Dehorsey
Sarah Delbove
Hector Delgado
Kenneth Delgado
Kiana Delgado
Tyler Dellechiaie

Patricia Denio-Miller
Patrick Devaney
Courtney Dewey
Camila Dias
Schadel Diaz
Andrew Dicienzo
Jeffrey Dike
Tori Dinardo
Nina Dirusso

Vinh Doan
Ryan Doherty
John Doiron
Justin Donahue
Wayne Donahue
Rafael Donascimento
Saleena Douangphachanh
Carlee Doucet
Joshua Doucette

Samantha Doyle
Catherine Duarte
Alexa Dube
Michael Dudek
Nicole Duplease
Nico Dupuis
Josian Duran
Samantha Durrance
Anya Dussault

Monica Dyke
Zoey Dyment
Samantha Eberlin
Remie El-Hayek
Tyler Ellis
Ruth Encarnacion
Brittany English
Magdalena Escamilla
Diego Fagundez-Pepe

Dejaneira Falcon
Zachary Farwell
Andrea Fellows
Maria Ferreira
Santiago Ferreira Vila
Patrick Fickera
Samantha Flanagan
Jonathan Flerra
Matthew Flory

Troy Flowers
Ciara Foley-Hebert
Alicia Fortier
Francis Fortuna
James Foster
Joseph Fournier
Madison Fowler
Alfredo Franco-Gutierrez
Anthony Fratturelli

Noel Fuller
Evan Gagne
Jojuan Gagnon
Lillian Gagnon
Israel Galilea
Ryan Gallagher
Sydnee Gallant
Michael Gannon
Katiria Garcia

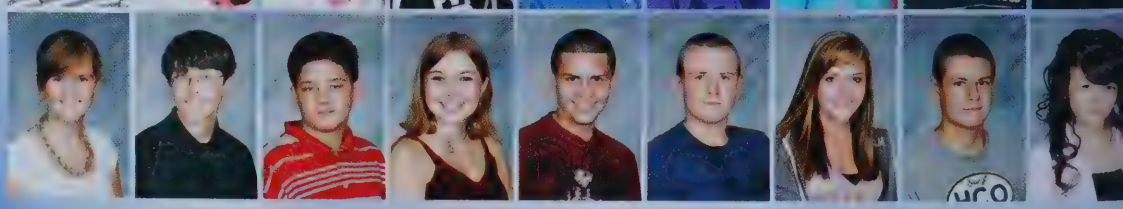

Nicole Gauvin
Megan Gendron
Curtis Gerard Baril
Christopher Gerhardt
Nicholas Gizzonio
Nathan Goldman
Jocelyne Goncalves
Israel Gonzalez
Melanie Gonzalez

Yaikira Gonzalez
Romina Gonzalez Sanchez
Tanner Goodsell
Sabrina Goulding
Jacob Gravel
Mandie Graves
Destiny Green
Brittnee Griffin
Karley Grimley

Brianna Grosser
Khair Gulifield
Jeffrey Gulliver
Mattea Gunn
John Hamel
Ameer Hamza
Michael Harris
Steven Harris
Edward Hazard

Jonathan Hebert
Richard Hebert
Travis Henault
Samantha Hertach
Elizabeth Higgins
Shannon Housser
Sarah Howard
Joshua Hoy
Joseph Hussong

Tony Huynh
David Iacaboni
Antonia Iaquinta
Kaylah Ingemi
Jennifer Inthirath
Aerial Iovaine
Stefania Jackson
Christopher Jacob
Tanner Jakola

Brendan Jaynes
Nicolas Joaquim
Yasmeen Jones
Antonio Kasuba
Veasna Kea
Aleise Kebreau
Shannon Kelly
Shannon Kenneally
Meghan Keogh

Brittany Keyes
Shaneela Khan
Brittany Kingman
Alisha Kittredge
Sara Kogut
Kenyon Kowalski
Karen Kubin
Amanda L'ecuyer
Anastasia Laborde

Ryan Lacross
Jacob Lamagdeleine
Kayla Lambert
Shaunah Langen
Chaz Langlois
Michael Laprade
Victoria Larrabee
Matthew Lavanway
Lukas Laventure

David Leblanc
Kevin Leblanc
Tiffany Leblanc
Adam Leger
Veronica Leger
Grace Lemieux
Jacob Lemieux
Jordan Leveille
Grace Levesque

Adam Lizotte
Justin Lopez
Taisha Lopez
Nyasha Lopez Ramirez
Tyler Luksha
Kathleen Macmillan
Jake Maguy
Catherine Mahan
Alexandra Maldonado

Rachel Malley
Katherine Mangold
Tyron Mangual
Antonia Marashio
Craig Marcoux
Patrick Marotta
Logan Marrama
Amanda Marro
Deanna Martinez

Phoenix Mathieu
Cristian Mattei
Justis McDonald
Elaina McDowell
Margaret McEvilly
Taylor McEwan-Gesell
Livia McHugh
Kaley McLaughlin
Robert Melendez

Zachary Menard
Alyssa Mendoza
Brooke Merrifield
Joseph Michaud
Daniel Migrants
Ryan Milano
Bailey Miller
Troy Miller
Zaria Miller

Billy Mills
Jason Milton
Jassira Molina
Edward Molina Rolon
Alexandra Montowski
Darren Morris
Lindsay Moylan
Lamech Muma
Stephanie Nartey

Jossimar Navedo Matta
Ariana Neal
Yamilex Negron
Ricki Nelson
Troy Nelson
Sabrina Newmane
Alex Nguyen
Katherine Nguyen
Mary Nguyen

Zharia Nichols
Idalis Nivar
Julie Novelli
Claudia Nunez
Zachary Nutting
Quinn O'connell
Neil O'connor
Kaitlin O'neill
Kiara Olan

Christian Oliver
Carlos Ordonez Ayala
Sevina Ortiz
Shaylena Ortiz
Katherine Ortiz Arroyo
Matthew Ouellette
Andrew Palladino
Jillian Panarelli
Brenten Pannell

Nathan Paquette
Danielle Patton
Stephanie Payne
Dalton Pelkey
Jordan Pellecchia
Eric Peltola
Sara Penniman
Ashley Perez
Marymar Perez Cruz

Bianca Perla
Brandon Pestana
Brittany Peterson
Brian Petkewich
Nicolette Phaneuf
Cassandra Phelps
Richie Phongsavanh
Andrew Pimentel
Christopher Piper

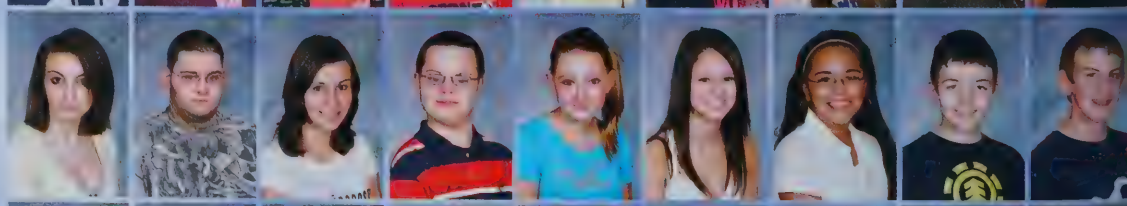

Andrew Pothier
Travis Preville
Harley Quigley
Melodee Quintong
Rami Ramadan
Kevin Ramirez
Tommy Ramirez
Emily Ramos
Dylan Rathier

Mark Rembetsy
Bryan Renny
Carlos Reyes
Robert Reyes
Ramon Reynoso
Larissa Ribeiro
Kali Richard
Matthew Richard
Devin Richardt

Donovan Ridlon
Zachary Riley
Paola Rinaldi Sanchez
Katelyn Ringer
Amanda Rivera
Elizabeth Rivera
Hermer Rivera
Jamilet Rivera
Jeciena Rivera-Thompson

Gavin Rix
Edward Roach
Brandon Robbins
Hayley Robichaud
Diana Rocheleau
Adriana Rodriguez
Miguel Rodriguez
Nairoby Rodriguez
Mauricio Rosa

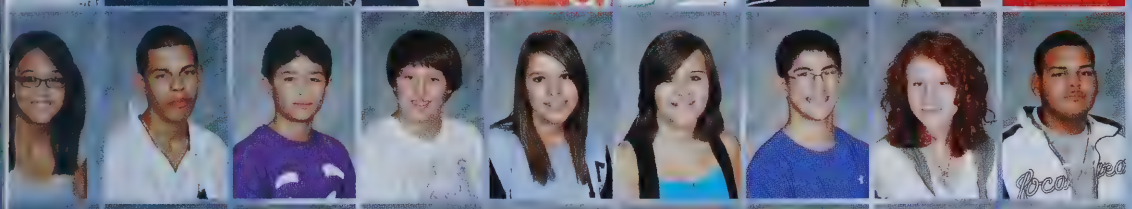

Tiara Rosado
Samuel Rosario
Sergio Rosario
Neil Rosinski
Nikkolina Rossi
Miranda Roy
Joseph Rydzefski
Kristen Salem
Jose Santaella

Daniel Santana
Cristian Santiago Rivera
Kaila Sauer
Tara Saysana
Gina Schofield
Elizabeth Sergey
Flavio Serrano
Yineliz Serrano
Kareen Serwaa

Julia Seward
William Sheldon
Samantha Shepherd
Stephanie Sheridan
Drew Shortsleeves
Karanbir Sidhu
Ravneet Sidhu
Amarylis Sierra
Priscilla Silva

Taylor Skinner
Savahanna Smith
Grzegorz Snioch
Emma Snow
Carlos Soto
Gabrielle Sousa
Travis Spinelli
Caitlin Stamas
Tyler Stilley

Michele Stokes
Jazmine Syriopoulos
Haley Szidat
Raquel Tabales
Billy Thao
Jao Thao
Micky Thao
Jacquelyn Thibaudeau
Emily Thibodeau

Taylor Thibodeau
Aaron Thompson
Christofer Thrasher-Pelletier
Nicholas Tobin
Alyssa Tourigny
Nicole Tufts
Deanne Vaden
Thomas Vaillant
Tyler Vaillette

Jason Valera
Ascenzio Valeri
Jorge Valladares-Reyes
Arissa Vallee
Tyler Valliere
Cassidy Vargas
Jesse Vautour
Valeria Velazquez
Keenan Vella

Olga Vlah
Jessica Volpert
Ronald Wallace
Andrew Warren
John Waterman
Denzel Weatherspoon
Jack Wheeler
Kyle White
Jordan Whitney

Mayson Williams
Tyrel Wood
Michael Xarras
Nicholas Xarras
Gabrielle Zarrella
Zoe Zupko

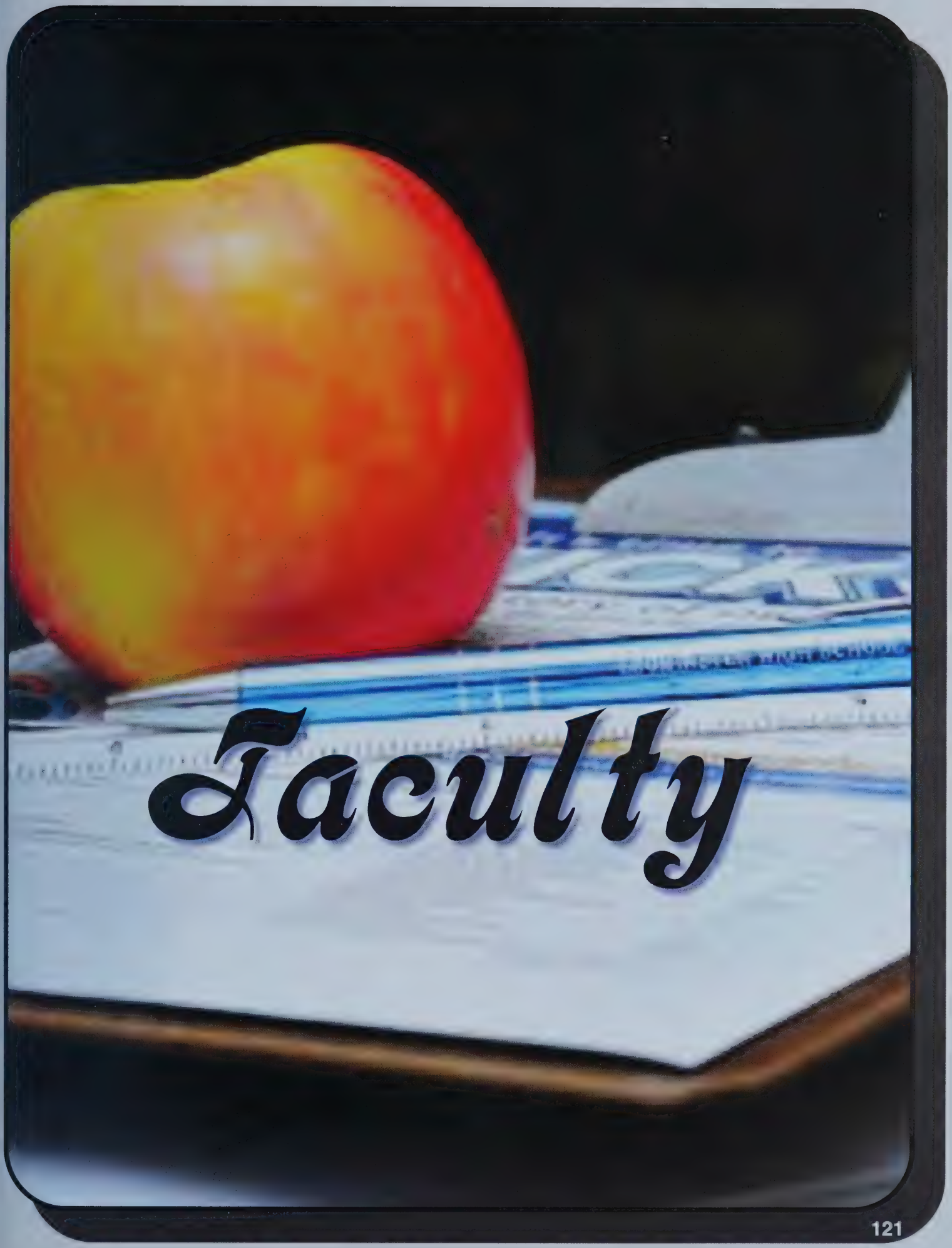

Faculty

To the Members of the LHS Class of 2011,

Each year, during the dark and cold days of winter, I am reminded that it is time to compose my annual yearbook note to you, the graduating senior class. I am sure that there is a stark contrast between the environment that I am writing in now compared to the one in which you are reading. While I am writing, most of you probably sit uncertain about your future after high school and graduation still seems far away. However, as you read this note, most likely basking in the sunshine of early summer, you are probably wondering how the years went by so fast as you plan on what you will need for your new dorm room or place of work.

Whatever your situation may be, before you dive into making such decisions, I implore you to take a moment to reflect on the past four years and congratulate yourself for your accomplishments. The Class of 2011 will always be special to me as I began my time as principal as you began your freshmen year. Thus, I especially appreciate all your successes whether they occurred in the classroom, shop, gymnasium, arena, or stage. There is little doubt in my mind that you will find similar success in your future endeavors, and I look forward to hearing about your achievements.

Good Luck and Farewell,

Thomas Browne
Principal

Mr. Whittemore
Headmaster
House Blue

Mrs. Tuzzolo
Headmaster
House White

Mr. Thomas
CTE Director

Kim Woodford
Special Ed Director

Chris Young
Athletic Director

William DiGregorio
CTE Dean

Rebecca Stillman
House White Dean

Ed Ordway
House Blue Dean

English

Anderson, Jennifer
Bassett, Jennifer
Bernard-Myers, Ellen
Colbert, Mary
Cucchiara, Sandra
Davis, Colin
Duffy, Shari
Freel, James

Fuller, Sussan
Graves, William
Grutchfield, Kevin
Lane, David
Laslocky, Stephanie
Mastroianni, Andrea
McAuliffe, Danielle
Nazor, Karen

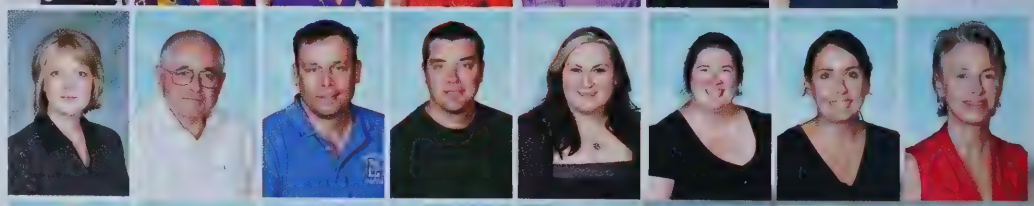

Social Studies

Oxford, James
Rolski, Deborah
Smith, Bradley
Wegener, Deborah
Barnaby, Richard
Barrieau, Eli
Cardoza, Janelle
Cloutier, Leah

Grady, Deborah
Grimes, Andrea
Jillson, Lindsay
Joseph, Benjamin
Kyne, Christopher
Maynard, Mary-Elizabeth
Murphy, Larissa
Oshman, Michelle

Robichaud, Daryl
Smith, Timothy
Tyburski, Melissa
Woodward, Masten
Abusamra, Allen
Kuokkanen, Sonja
Anderson, Heather
Bailey, Lisa

Math

Berkmen, Gokhan
D'Aniello, Nila
Ford, Laurie
Hemenway, Gerd
Kelly, James
Letarte, Melony
Mazzaferro, Colby
Meridith, Brenda

Pickering, Marianne
Rooney, Charles
Rooney, John
Simpson, Lauren
Sundstrom, Deborah
Turmaine, Marie
Allardice, Heather
Alley, Sharon

Science

Doyle-Aucoin, Eireann
Floria, Tiffany
Gendron, Robert
Hasson, Rebecca
Herbolsheimer, Elizabeth
Holland, Michael
Jablonski, Elizabeth
Joyce, Kelly

Mills, Christopher
Montaruli, Danielle
Noviello, Thomas
Olivari, Michelle
Ress, Michael
Sheehan, James
Walker, Seth
Sciabarrasi, Sandra

Media

Special Education

Bourgault, Lee
Carey, Pamela
Charters, Joy
Dupuis, Karen
Halloran, Courtney
Hartman, Tracey
Holmes, Kathleen
Jones, Katherine

Kennedy-Stone, Michelle
Lee, Robert
Leonard, Patrick
Lewandowski, Sandra
Lindberg, Todd
Malone, Nathaniel
Malone, Phillip
Matheson, Danielle

McCaughey, Steven
McGowan, Megan
Perceval, Scott
Redner, Erica
Spylios, Lynanne
Trippi-Leroux, Sandra
Carlson, Patricia
VanDorn, Laura

Blanchflower, Elizabeth
Carulli, Pauline
Chester, Linda
Elliot, Michelle
Gramit, Connie
Lajoie, Lesley
Pirgais, Sarah
Riggieri, Sante

World Language
Vocational

Roohanifar, Siavash
Arnell, Marc
Bachant, Daniel
Bagley, Paul
Blanchard, Melissa
Carey, Michael
Fahey, Joseph
Femia, Charles
Hebert, Scott

Klonsky, Francis
Lafayette, Donna
Lahtinen-Phelps,Susan
Lyons, Barry
McInnes, Michael
McNamara, Steven
Mills, Edward
Monaco, Robin
Needham, Robert

Jeanne, Ordway
Orlando, Simone
Pierce, Larry
Rannikko, Michael
Rayner, Christine
Rathier, Todd
Sayer, Miriam
Sweeney, David
Tucker, Donald

Fine Arts

Williams, Brian
Hudson, Barry
Lew, Barry
Pandiscio, Rebecca
Pierce, Arthur
Powell, Carolyn
Saben, Shelly

Guidance

Bayley, Barbara
Bilotta Blackman, Mary

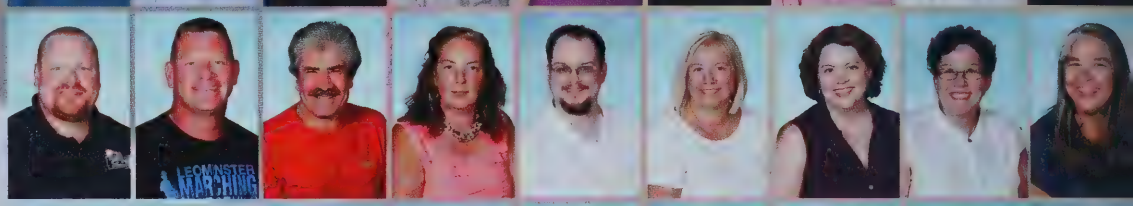

Health & Physical Education

Bolger, Paula
Cameron, Diane
Carlson, Dayana
Dubzinski, Steven
Marchand, Diana
Dubzinski, John
Myers, Patricia
Nicholson, Tricia
Palazzi, David

Aides

Wisuri, Deann
Boyd, Linda
Cantatore, Carol
Consalvo, Paula
DelleChiaie, Lindsay
Deshler, Barbara
Dorsey, Kristine
Doughtery, Nancy
Emma, Pamela

Hume, Michael
Levine, Leah
Lolli, David
Lyddy, Kelly
Quiles, Maria
Richard, Ciny
Rellstab, Wendy
Roberge, Pauline
Saari, Susan

Billinual

Sleeper, Kellie
Weaver, Tammy
Frost, Kevin
Vezina, Jessica

ELL
Literacy

Heglin, Rebecca
Lynn, White
Chirco-Rintala, Carolyn
Fitzgerald, Patricia
Morales, Maria

Tutors

Perkins, Tracy
Santos, Baby
Still, Michael
Tammelin, Sherri
Tenney, Arvid

ISS

Mike Dee

Health Services

Juann Burke, & Marybeth Brow

Main Office Staff

Jayne Sideleau, Colleen Tucker, Nona Ojala, & Bobbie Radock

Guidance

Carol Robison

Athletics

Paulette Robichaud

CTE Office

Linda Powers

Resource Officers

Officer Ramos, & Officer Woodward

Cafeteria Staff

3rd Row: Glenn Mauch, Sean Cullens, Jean Lohier
Middle Row: Veena Rodrigues, Deb Anderson, Dorothy Thompson, Lori Nogler, Carol Trinkle, Irene Cebula, Locksley Nelson, Stacy Beaulieu
Front Row: Barbara Baldarelli, Mary Russo, Nancy Cutting, Diane Roy, Sandy Vorse, Barbara Beaulieu

Custodial Staff

Billy Rodriguuez, Albertine Henri

6th Annual Moustache Monday

With Moustache Monday VI being a few days old, I figured it would be time to give you all a quick recap. We had a very successful year again with lots of participation. Many faculty members were seen rocking a dark colored, nasty looking upper lip. Furthermore, many LHS students rose to the occasion and proudly paraded around the halls with fake and/or real staches (and by real, I mean that a microscope may have been necessary to see anything.) All in all, it was a great day. If you'd like to see all of our pictures, please feel free to take a walk down to C-215 and see our Moustache Monday Wall of Fame.

With all that being said, the true Moustache-eers have been waiting for one thing and one thing only . . . Who were the winners? Well, after much deliberation, meditation, prayer, and declining of bribes, I have come to my conclusions. Here they are . . .

Moustache Monday MVP: This one was tough and has taken up the majority of my mental abilities (which isn't much) over the last few days. The answer is . . . . Mr. Benjamin Joseph and Mr. Brian Williams! Yes, that's right . . . for the first time ever; it's a Co-MVP award this year. Both men just absolutely brought it this year. After not participating last year, Mr. Joseph basically risked divorce for 3 months and grew a killer beard only to shave it on Sunday night and produce on of the nastier staches that we've seen in years. Well done Mr. Joseph! Now you can tell your bride that it was all worth it. Mr. Williams also stepped up to the plate and flat out delivered this year. As we now, the man has been through much adversity and turmoil over the last few months. However, he kept his priorities straight and had his eye on the prize throughout it all. The result . . . A thick Block of Red Haired Nastiness that graced the upper lip of this proud man. Well done Mr. Williams! I would be remises at this point if I did not say that Mr. Colin Davis finished an unbelievably close 2nd place this year. My bride will be very mad at me for not picking him as the winner because as she put it after seeing his photo . . . "Holy ____, that's the best, hands down!" However, a man has to do what a man has to do. I made my pick and my bed, and I'll lay in them.

Moustache Monday Rookie of the Year: The winner is . . . Mr. John Rooney. You may be sensing a lack of enthusiasm from my lack of exclamation points and ridiculous lead-up sentences. Well, you're right. I thought about making this award the "Only person who had a moustache for the first time" Award. Mr. Rooney was the only first time stacher this year and, thus, made my choice pretty easy. As you'll see in his picture, he may have fallen into the category of those aforementioned students that required a magnifying glass in order to see anything. However, as my old man use to say . . . It Is What It Is! He is our winner and congratulations to our young stud. You deserved it buddy. I'm sure shoulder surgery feels a little easier now that you can walk around with this title.

Moustache Monday Rookie of the Year: This was easy. Since he did not win MVP, this award goes to Mr. Colin Davis. Mr. Davis produced an amazing look this year. Although I would have liked to see a closer shave under the chin, when he threw those Aviators on, you knew you were in the presence of genius. Many of my students walked into my room saying that Mr. Davis was the hands down winner. Well done sir . . . well done.

P.S. Some people thought he was getting ready to audition for a new re-make of Super Troopers or Chips. However, fear not administration, he has no plans of leaving these halls of LHS.

Facial Hair Shock Factor of the Year Award: Yes, you have never seen this award before. That is because this the first time it's ever been presented. I just had to do it after seeing these two people. The winner's are Mr. Steven McCaughey and Mr. Patrick Leonard. By not producing a traditional stache, both men bravely forgave a chance at the MVP award. However, as a result, they were able to produce some of the most shocking faces seen in these halls since the Dr. Hart years. The bottom line is . . . . Look at their photos and you'll understand why I had to give this award out. Wow . . . . Wow . . . . Wow.

Well that's it folks. We had another great year celebrating the wonder that is the human Moustache. After six years, this tradition has continued to flourish here at LHS. I also want to give a big thank you to all of our staff who participated but may not have found their name of this email. You guys are what makes this a fun tradition and gives the kids a strange day where they can make fun of us and at the same time; wish that they could be as amazing as us. I also want to thank Mr. Leonard again for keeping the fundraising aspect of Moustache Monday going. Awesome.

Take care to you all. Until next March . . .

-Mr. Kelly

Founder, President, and Lover of Moustache Monday.

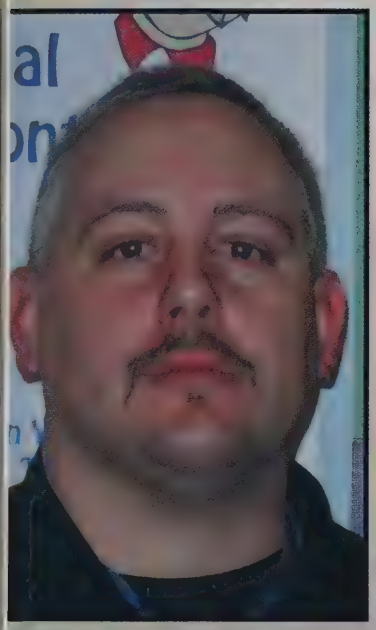

You Beat The

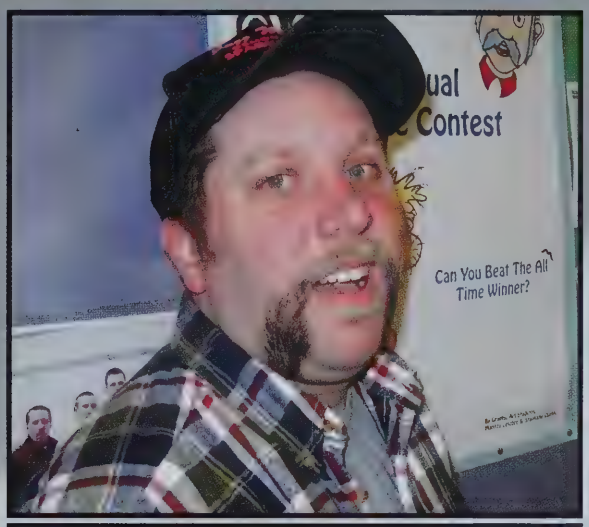
Contest
Can You Beat The All
Time Winner?

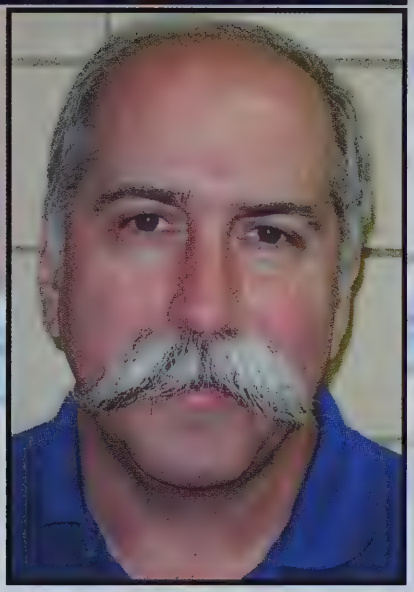

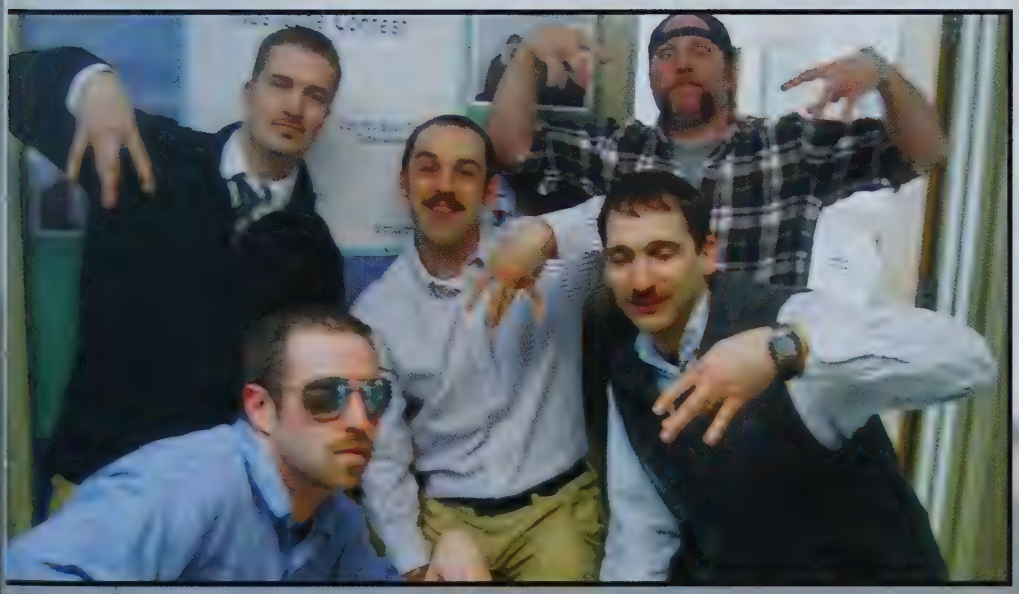

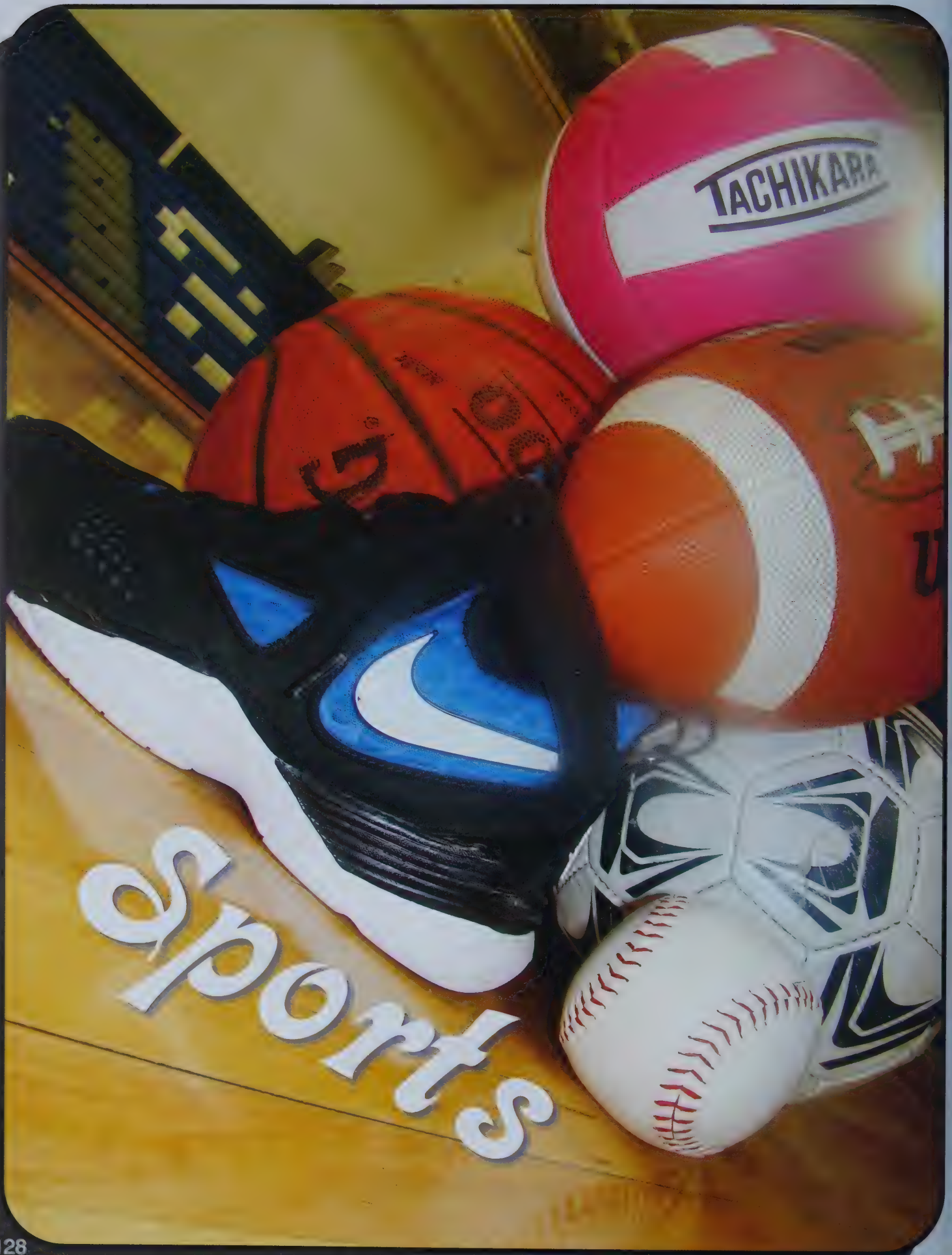
TACHIKARA
sports

CHEERLEADING

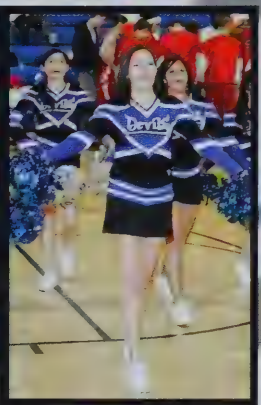

The Leominster High School Cheerleaders had an exciting Fall competition season. Despite some setbacks due to injuries they not only won their division at the Mayflower Invitational, but the were named GRAND CHAMPS of the entire event. They qualified for Regionals, States, and Nationals throughout! We look forward to our winter season that will end with our trip to Williamsburg, Virginia for Nationals.

To our Seniors: Tiana, Sarah, Casey, Hannah, and Brittany...Thank you for all you have done to make this year memorable. You will truly be missed.

Tiana Burnett

Sarah Carter

Casey Cormier

Hannah Cuddahy

Brittany Gauvin

Top left:Nicole Gauvin, Megan Gendron, Nicole Tufts, Emma Costa, Kaitlyn Rocheleau
Middle Row left to right:Shannon Gravelle, Janasia Proctor, Marney Shattuck, Laura Leclerc, Sarah Townsend, Angelica Torres, Sarah Carson, Marianna Audeves
First Row left to right: Zaccia Chesson, Macayla Bates, Sarah Carter, Casimir Cormier, Hannah Cuddahy, Brittany Gauvin, Tiana Burnett, Molly Gallagher, Kristi Pantano

FOOTBALL

Zach Vaillette

Justin Bailey

Cotey Belliveau

Nick Tersigni

Cody Snow

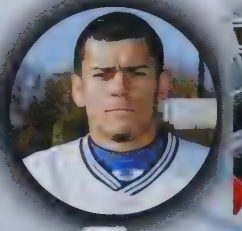
Eli Sanchez

1st Row from left to right: Cody Belliveau, James Kingman, Joe Tumber, Cody Snow, Nick Teisigni, Zach Vaillette, Tim Lanz Nick Wilford, Justin Bailey, John Milton, David Ferguson, Kevin Griffith, Lucas Tocci, Kyle Ford. **Second Row:** Shaunsagh Add Alex Bonasoro, Collin Harris, Jaycee Sanders, Josh DeMar, Michael Antrobus,Tim Luksha, Brandon Herrick, Shane O'Donnel Jacob Fleming, Brian DeLeon, Luis Orellana. **Third Row:** Garret Dellechiaie, David Knight, K.J Daniel, Amos Muma, Micha Kelley, Jason Reid, Renzo Vasconcelas, Jeffrey Cheng, Ross Potvin, Josh Caouette, Andy Escuerdo. **Fourth Row:** Rocco Daigneaul Markeis Nelson, Phillip Patton, Michael Wheeler, Rafael Pereira, Leonardo Trento, Connor MCCrillis. **Fifth Row:** Marcos Mez Irvine, Jesse El-Ghoul, Daniel Curley, Joseph Grullon, David Benham, **Sixth Row:** Shakil Dickey, Adam Griffin, Zaquan Holma Kevin O'Connor, Kyle Sanders.

Score Board

Everett	L	42-23
Doherty	W	16-14
Holy Name	L	21-14
N.Middlesex	L	33-6
Algonquin	W	26-0
Wachusett	L	35-14
St. John's	L	42-12
Brockton	L	37-30
Shrewsbury	L	35-15
Malboro	L	27-6
Fitchburg	W	24-18

Kevin Griffith

Joe Tumber

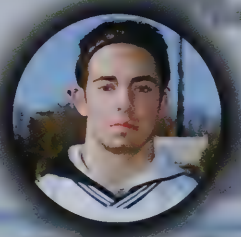
Tim Lanza

Captains

Kyle Ford

Nick Wilford

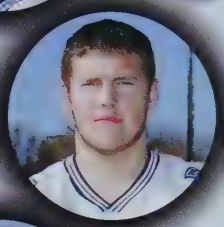

David Ferguson

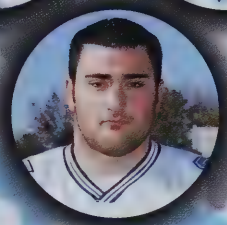

Lucas Tocci

The Leominster High School Blue Devils finished the 2010 season with an exciting double overtime victory over rival Fitchburg High School. The team was led by captains Nick Wilford, Kyle Ford, David Ferguson and Lucas Tocci.

Boys Soccer

Seniors

Juan Moreira

Fabio Machado

Justin Anthony

Anthony DeAraujo

Michael Raspuzzi

Jeffrey Siaw

Christian Despan

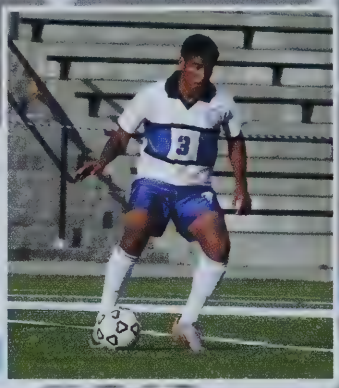

Captains

The 2011 Boys Leominster Soccer team was one of the most memorable and successful season that the Leominster Soccer program had in a long time. With five high experience returning seniors and three new seniors, the team had a great season having a great comeback against Wachusett and a unfair lost in the District Finals. The Leominster Soccer program was always talented, but never so close together like a family like they were this year. As the season went on, the team started to care more about each other and started to fight for Districts not only for themselves, but for the team. This team had a lot of varieties of nationalities that never seem to clique together in this program. However, this year they all worked together and joined as one unit. The Leominster Soccer team brought life to the 2011 year and gave the Leominster fans and students something to cheer for.

Score Board

Lunenburg	W	6-1
Milford	W	4-3
Fitchburg	W	10-4
Wachusett	L	0-1
North Middlesex	L	3-4
Algonquin	L	1-4
Nashoba	W	3-0
Milford	W	5-1
Bromfield	W	4-2
Shrewsbury	W	4-1
Fitchburg	W	8-0
Wachusett	W	3-1
North Middlesex	W	4-1
Malborough	W	3-2
Algonquin	W	1-0
Lunenburg	W	6-0
Shrewsbury	W	6-1
Westborough	W	3-1

Top L-R: Steave McCaughy, Silvio Olivera, Michael Raspuzzi, Cristian Despan, Enzo Mutiuzabal, Fabio Machado, Juan Moreira, Ron DePaula, Justin Anthony, Jeffrey Siaw and Shaq Oneal
Bottom L-R: Jerry Tamfu, Samuel Boateng, Matias Curuchet, Mathias Cotto, Maximiliano Delgado, Ivan Abermagger, Hector Porcal, Anthony DeAraujo and Mitchell Oldham - Missing From Picture: Augusto Trento & Kashi Davis

Girls Soccer

Captains

The 2011 Girls Leominster Soccer team had a very productive year, ending the year 5-9. Led by captains Ashley Lambros, Melissa Drury, and Jordan Mulhern, they wiped out Fitchburg twice including the great defeat they had their Senior night. Even though the team will be losing fifteen Senior girls, we had a great run this year and is expected great things in the future.

Top L-R: Katerina Stassen, Adrienne Randall, Ashley Lambros, Melissa Piley, Jordan Mulhern, Kayla Woodward, Isabella Perla
Middle L-R: Quinn O'Connell, Danielle Lefebvre, Johanna Elliot, Kaitie Storro, Mary Manduca, Becca Snow, Danielle Valeri, Norma Bliss, Nicole Raspuzzi
Bottom L-R: Nicole Boudreau, Jennifer Bergeron, Melissa Drury, Kelsey Orareo, Deanna Martinez, Kayla Mastovich, Antonia Laquinta
Missing from Picture: Brianna Martines

Score Board

Lunenburg	L	1-2
Tyngsborough	W	2-1
Milford	T	3-3
Fitchburg	W	2-0
Wachusett	L	0-6
North Middlesex	T	0-0
Algonquin	L	0-4
Milford	T	1-1
Chelmsford	W	3-1
Shrewsbury	L	0-5
Lunenburg	L	2-3
Wachusett	L	0-1
North Middlesex	W	1-0
Oakmont	T	0-0
Newton South	L	0-6
Algonquin	L	0-5
Shrewbury	L	0-5
Fitchburg	W	3-0

Seniors

Katie Storro

Ashley Lambros

Jordan Mulhern

Nicole Boudreau

Kayla Mastovich

Mary Manduca

Kelsey Orareo

Norma Bliss

Kayla Woodward

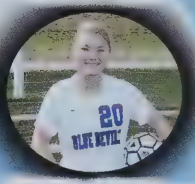
Melissa Drury

Johanna Elliot

Brianna Martinez

Nicole Raspuzzi

Adrienne Randall

Melissa Pilley

Boys Cross Country

Seniors

Wesley Hebert

Kieran Gilman

Bryan Bangrazi

Jared Fields

Michael Desmond

Andrew Chiasson

Missing Athletes:

Joshua Johnson
Chhenlee Ly

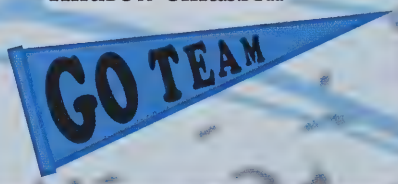

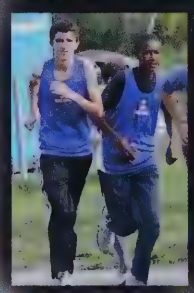

The Leominster Boys Cross Country team finished the season with a record of 1-8. The team was led by junior MVP Dan Landry and MIP Zach Dirusso. Also running strong for the team were Marcus Grandinetti, Jared Fields, and Wesley Hebert. Captain Andrew Chiasson also ran strong for the Blue Devils. Kevin Cerritelli was awarded the Coaches award for his hard work and dedication this season.

TOP L-R: Reily Sherwin, Kevin Mulhern, Dan Landry, Spencer LeBlanc, Mike Stockwell, Michael Desmond, Marcus Grandinetti, Brandon Langston, Jared Fields, Nathan Daquette, Aiden desBouvrie

BOTTOM L-R: Dj Housley, Wesley Hebert, Kevin Cerrittelli, Travis Spinelli, Andrew Chiasson, Byran Bangrazi, Eric Roberts, Mike Richmond, Kj Gilman, Zach DiRusso

Girls Cross Country

The Leominster Girls Cross Country team finished the season with a record of 0-8. The team was led by senior captain Amanda Flores. Running strong for the lady devils were MVP Saide Marciano and Nicole Chauncey. Most improved went to junior Audra Harris and the Coaches Award was given to newcomer Kimberly Saeger. Rachel Maillet and Morgan Maynard and also had a great seasons.

Senior Captains

Emily Heckman

Shea Hutchinson

Marissa DeAmicis

Amanda Flores

FIELD HOCKEY

"What time is it?!"

Vanessa Chapman #3

Sarah Moratta #8

Allison O'Connor #6

Top Row L-R: Asst. Coach Kristen Murray, Andrew Powers, Sarah Scola, Maddison Dyment, Felicia Doiron, Haylee LaBell, Bianca Zarella, Betsy McNiff, Catherine Brow, Olivia Nowokunksi, Coach Nicholson
Bottom Row L-R: Sherra Dowling, Dominique Zarella, Hannah Mason, Giuliana Zarella, Vanessa Chapman, Allison O'Connor, Sarah Marotta, Noelle Grudziecki, Elizabeth Marquis

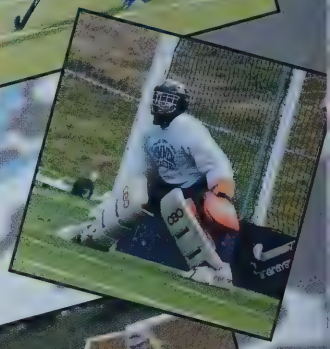

"Game Time!!"

Scoreboard		
Algonquin	T	0-0
Shrewsburry	L	1-2
St. Bernards	W	1-0
Milford	W	1-0
Quabbin	T	0-0
Wachusett	L	0-1
N. Middlesex	T	1-1
Fitchburg	W	1-0
Shrewsburry	T	0-0
Oakmont	L	0-1
Wachusett	L	1-2
N. Middlesex	L	1-2
St. Bernards	T	0-0
Oakmont	T	2-2
Algonquin	L	0-3
Gardner	W	1-0
Milford	W	3-1
Fitchburg	T	1-1

This year the Varsity Field Hockey team was lead by Captains Allision O'Connor, Sarah Moratta, and Vanessa Chapman. They had five strong wins, two against milford, and the rest against St. B's, Fitchburg, and Gardner. They had an awesome Senior night at Doyle Field and a phenomenal Banquet at Leominster High School for a good highlight to end the season. For the Seniors they will continue to go into college with great future ambitions.

Captains and Coach

Girl's Volleyball

Gina Angelini

Ha Nguyen

Jamie Stearns

Hailey Miller

Lindsey Albano

Jillian Amico

Lizzie Kelly

Meaghan Mcniff

Top Row L-R: JV Coach Delle, Samantha Comeau, Jillian Amico, Meaghan Mcniff, Hailey Miller, Gina Angelini, Lindsey Albano, Juilette Cormier, Julia Bumpus, Coach Myer
Bottom Row L-R: Ha Nguyen, Jamee Stearns, Sadie Landon, Lizzie Kelly, Alexandria Diamond, Sara Pelletier, Sara Fay

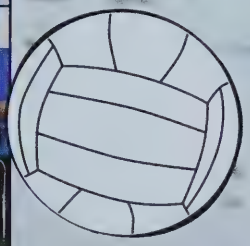

Scoreboard

Fitchburg	W	3-1
Nashoba	W	3-1
Hudson	W	3-2
Wor. South	W	3-0
Groton	T	3-3
St. B's	W	3-1
Clinton	W	3-1
BurnCoat	W	3-1
NMS	W	3-1

The Leominster Girl's Volleyball Team had an incredible year finishing 13-5 and qualifying for Districts under the guidance of Senior Captains Lizzie Kelly, Hailey Miller, and Meaghan McNiff. Each player on the team improved and gained more confidence throughout their High School career especially the tight-knit Senior Class which included Lindsey Albano, Gina Angelini, Jillian Amico, Meaghan Mcniff, Hailey Miller, Lizzie Kelly, Ha Ngyuen, Jamee Stearns. Underclassmen played a strong roll throughout the season lead by Junior Samantha Comeau, Sara Pelletier, Sadie Landon, Alexandria Dimond, Julia Bumpus, and Sophomore Sarah Fay. The entire Volleyball team pride itself on sportsmanship and team play and they carried this philosophy into the post season were: MVP- Gina Angelini, MIP- Jillian Amico, Coach's Award- Meaghan McNiff, Team Spirit Award- Lizzie Kelly, The 7th Player Award- Samantha Comeau.

Boys Varsity Golf

Dillion Roy

Jon Powers

Chris Gavelle

Top Row L-R: Brandon Brideau, Mathew Crisci, Brice Erickson, Mathew Fitch, Evan Gagne, Dalton Goddard, Christopher Gravelle, Michael Howard, Robert Johansson,
Bottom Row L-R: Connor King, Nicholas Leger, Jonathan Powers, Dillon Roy, Jonathan St. Jean, and Tyler Wade.

Captains

Brice Erickson and Dillon Roy

The 2010 Golf team did a excellent job this year. All the team members work together and did their best leading them to a 10 win 8 lost season. Captains Brice Erickson and Dillion Roy had great attitudes with their teammates and made sure everyone was congratulated for their effort. But, one team member did a marvelous job and should be showed appreciation. John Powers excelled throughout the season leaving him in 3rd at the DIVISION ONE DISTRICT E CHAMPIONSHIP, JON POWERS completed his high school career by competing in the 2010 MIAA BOYS FALL GOLF STATE DIVISION 1 CHAMPIONSHIP ON OCTOBER 26, 2010 AT LONGMEADOW COUNTRY CLUB in Longmeadow, Massachusetts.He finished 25th in the individual tournament. Keep in mind that only the top 10% of players in the state qualify for this individual tournament in the first place. In essence, Jon finished 25th out of close to 500 competitors throughout the state. Additionally, his score of 79 was the second-best for any golfer from CENTRAL MASSACHUSETTS.

SCOREBOARD

	us	them
Milford	204	212
St. B's	210	214
Fitchburg	202	245
Gardner	210	239
Aldonquin	210	213
Oakmont	214	216
Fitchburg	202	245
St. B's	221	223
NMS	214	216
Milford	209	229

Wrestling

First Row from the left: Sam, Ross Reynolds, Zach Bergeron, Curtis Mastrodomenico, Mike Maldonado, Andrew DiCienzo, Jesus Soto. **Second Row:** Jacorey Palmer, Conner Hartman, Edward Roach, Mike Dudek, Rami Ramadan, Steven Constant, Tarell Oliver. **Third Row:** Shane Tourigny, DeAndre Smith, Brian Harvie, Jesse Harper, Mike Sheldon, Aaron Hickey, Ray. **On the Left** Coach James Sheehan and **On the right** Coach Josh Richard.

Go the Devils!

A promising start to the season turned into a long winter as the Leominster wrestling team saw its numbers shrink from over 30 to under 20 by the end of the season. While the lack of numbers made winning matches an extremely difficult task, the team was able to earn victories over Hudson and Monty Tech. And while the team ended with an overall losing record, it was a growing season for the young and inexperienced team. While seniors Tarell Oliver, Brian Harvie, Jesse Harper, and Aaron Hickey will be missed, there is a strong crew of underclassmen ready to step in their shoes and lead the team.

Seniors

Tarell Oliver

Aaron Hickey

Brian Harvie

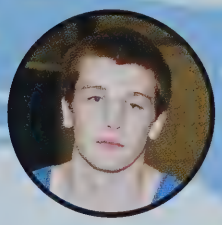

Jesse Harper

Scoreboard

St.Johns-Shrew.	L
Acton-Boxboro	L
Milford	L
Algonquin	L
Hudson	W
Malboro	L
Methuen	L
Beverley	L
Chicopee	L
Nashoba	L
St.Johns-Shrew.	L
Shawsheen	L
Quabbin	L
Monty Tech	W

ICE HOCKEY

Go get em` Devils!

Ethan Lafosse

Keith Barnaby

Matt Caron

Cameron Salvatelli

Tyler Crawford

Chris Gravelle

Cody Stelluto

Ryan Terrel

SENIORS

GO TEAM

Top L-R: Zachary Menard, Matthew LaVanaway, Matthew Richards, Brandon Lopez, Matthew Nowlin,Brandon Brideau,Cameron Cordio,Adam Aubuchon,Gavin Rix,Joey Apicella,Peter Marashio,Chris Benham,Justin Burke,Shane O`Donnell,James Sarasin
Bottom L-R: Logan Bergeron,Josh DeMar,Dan Williams,Matt Caron,Chris Gravelle,Ethan Lafosse,Tyler Crawford,Cameron Savitelli,Keith Barnaby,Ryan Terrel,Cody Swift,Robert Johanson,Cody Stelluto

1,2,3 GO BLUE DEVILS!!!!!

CAPTAINS

Keith Barnaby, Cameron Savitelli, Ryan Terrel, Ethan Lafosse

The leominster boys ice hockey team did nothing less than play the game! The team viewed every game as the best and they never let each other down. The captains Keith Barnaby,Cam Savitelli, Ryan Terrel and Ethan Lafosse knew what being a good team leader meant and they geared their team in the right direction. The team made a huge success and made it to the playoffs. The boys hockey team won against Auburn in the semi-finals, with an over time score of 1-0! This years LHS ice hockey team was by far the best! Way to go guys.The boys will be taking on Hudson in the end and if they win (I mean when they win) we will be going to the finals! We wish them good luck!
GO GET EM' DEVILS!!!

Scoreboard

N. Middlesex	W
Algonquin	W
Wachusett	W
Wachusett	L
Lunenburg	L
Hudson	L
Gardner	W
Fitchburg	W
N. Middlesex	W
Algonquin	W
Fitchburg	W
Shrewsbery	L
Gardner	W
Shrewsbery	L
Westborough	W
Saint Bernards	W
Marlborough	L
Littleton	W
Auburn	L
Marlborough	L
Auburn	W

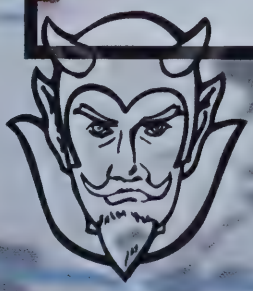

shoot.....goal!!!!

SWIMMING

Leominster Swimmers L-R: Taylor Powers, Mike Stockwell, Dan Landry, Olivia Comeau, Eric Roberts, Kim Contreras, Laura Fratkin, Yasmeen Jones, Kenyon Kowalski, Carlos Ordonez, Ellen Goldman, Alex Ostroff, Laura Maust, Emily Quinn, Sam Anderson, Tiffany Featherstone, Jackie A Thibedeau.

All District Swimming team: Leominster,North MiddleSex, Monty Tech.

SENIORS

Taylor Powers

Laura Maust

Laura Fratkin

Ellen Goldman

Captains

The Leominster High School Swim team had an excellent season. Adding to their win total from last year, the team finished the season with a record of 3-7 with many of the losses being within 10 points. Again, this year we were a co-op team with swimmers from Montachusett Vocational and Technical High School and North Middlesex Regional High School. Led by our captains Ellen Goldman (LHS), Katie Fredrickson (NM), Katrin Hayward (NM) and Ryan Frawley (MT) our swimmers continued to better their times throughout the season, with many getting personal bests at the end of the season league meet. At the sectional and state meets our swimmers continued to impress and perform at the highest level. Thank you to the seniors who will be sorely missed.

Score Board	
NorthBridge	W
Bromfield	L
Tantasqua	W
Tyngsborough	L
Westborough	L
Shrewsbury	L
Gardener	L
Algonquin	L
Wachusett	L
Worcester	W

Boys Varsity Basketball

#24

Ezequiele Perez

#55

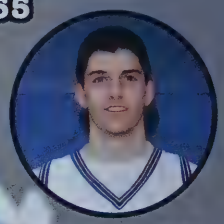

Ryan Turbide

#23

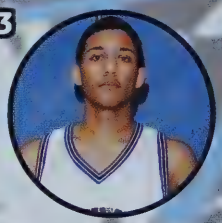

DeVante Infantino

#5

Kevin Griffith

Missing Athelete
James Kingman

The 2010-2011 Boys Basketball Team, captained by James Kingman, Ryan Turbide, Kevin Griffith, and Zeek Perez, finished the year with a record of 8-12. With impressive wins over Marlborough, Algonquin, Westborough, and a sweep of Milford, the team competed hard every night and prided themselves on hard work and defense. League All-Star Ryan Turbide became the first LHS Boys Basketball Player to score 1,000 points in a career and also set the single game scoring record with 45 points versus North Middlesex. Coach Dubzinski was impressed the student-athletes on this year's team and wishes his seniors the best in the future.

Captains

L-R: James Kingman, Ryan Turbide, Ezequiele Perez, Kevin Griffith

Top L-R: Mr. Dubzinski, Cedric Robinson, Ryan Turbide, Shaun Addo, James Kingman, Andrew Baron, Kevin O' Connor, Mr. Perceval
Bottom L-R: Joseph Canedo, Kyle Sanders, Karl Daniels, Ezequiele Perez, Kevin Griffith, Joecicario Akins, DeVante Infantino, Jarell Addo

Scoreboard

Them	Us	
55	62	Marlborough
59	49	Fitchburg
50	57	Nashoba
60	32	Sutton
37	60	Auburn
47	44	N. Middlesex
62	41	Algonquin
59	47	Shepherd Hil
40	49	Milford
68	50	St. Bernard's
55	51	Shrewsbury
67	51	Fitchburg
49	41	Wachusett
73	63	N. Middlesex
46	54	Algonquin
62	50	St. Bernard's
47	50	Milford
71	51	Shrewsbury
53	58	Westborough
59	45	Wachusett

Girl's Varsity Basketball

Captains

L-R: Brianna Martinez, Gina Angelini, Allison O'Connor, Meaghan McNiff

Top Row, L-R: Mikayla Martinez, Brianna Martinez, Gina Angelini, Quinn O'Connell, Allison O'Connor, Betsy McNiff.
Bottom Row, L-R: Jordan Mulhuern, Meaghan McNiff, Olivia Nowakunski, Katarina Romano

Brianna Martinez

Gina Angelini

Allison O'Connor

Meaghan McNiff

Jordan Mulhuern

Scoreboard

	Us	Them
Malborough	73	25
Tantasqua	72	42
Holyoke	58	77
Fitchburg	83	49
Nashoba	73	38
Gardner	78	49
Wachusett	40	49
North	58	50
Middlesex	49	42
Algonquin	68	47
Milford	32	51
Shrewsbury	75	66
Lunenburg	60	57
Fitchburg	53	54
Wachusett	70	42
North	24	51
Middlesex	54	56
Algonquin	46	56
Milford	62	57
Shrewsbury	83	61
Westborough		
Lunenburg		

The Leominster girl's basketball team had a highly successful 2010-2011 season. The Lady Devils worked extremely hard in winning 15 games while qualifying for Central Massachusetts Division 1 District Tournement. The Lady Devfils were lead by strong contributions from Seniors Gina Angelini, Brianna Martinez, Allison O'Connor, Jordan Mulhuern and Meaghan McNiff. Leominster made its mark this season by playing intense full court pressure defense and up temp fast break offiensive basketball. Big victories against teams like Algonquin and Westboro keyed a late season tournament run. Also contributing to the team's success this season were Juniors, Olivia Nowakunski and Samantha Comeau. Rounding out this years squad were Sophmores Betsy McNiff, Katarina Romano and Mikayla Martinez as well as Freshman Quinn O'Connell. The Lady Devils advanced to Semi-Finals, where they fell short to the number 3 seed, Algonquin Regional High School, closing out the season. Good luck, seniors!

BOYS INDOOR TRACK

Cotey Belliveau

Marc Stevenson

Nick Heinle

Wesley Hebert

Josh Johnson

Chenlee Ly

The 2010-2011 Indoor Track Team was led by senior co-captains Norma Bliss, Adrienne Randall, ChenLee Ly, and Joshua Johnson. In spite of a being tough season, everyone showed great efforts and can be proud of the accomplishments made.

On the boys side Chen Le Ly earned the Most Valuable Player award. Teammate Josh Johnson was named Most Improved Player. The dedication of Wesley Hebert earned him the Coach's Award. Because of the team's positive attitude and enthusiasm they were also presented with the Sportsmanship Award.

The Lady Devils were led by Adrienne Randall, whom was named Most Valuable Player. Casandra Desharnais' efforts earned her the Most Improved Player Award. The leadership shown by Norma Bliss earned her the Coach's Award. Stand-out sophomore Sadie Marciano also had many noteworthy performances.

Everyone is looking forward to next season as there are several underclassmen with great potential. Good luck to all of the seniors and to next year's team!

GIRLS INDOOR TRACK

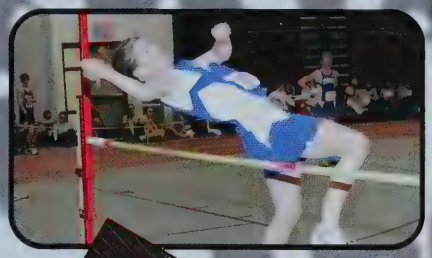

Norma Bliss

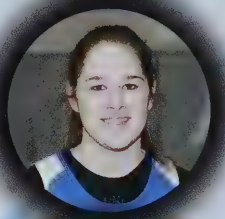

Casandra Deshamais

Elizabeth Kelly

Paige Larrabee

Adrienne Randall

Jamee Stearns

CAPTAINS:
Norma Bliss & Adrienne Randall

2011

Clubs

YEARBOOK

Juan Moreira, Mathias Dos Santos, Bobbi LeClair, Kayla Luoma, Stephanie Muniz, Samantha Elliot, Angelica Bonilla, Carolina Mier, Sam Maye, Tiana Casatellanos, Joselba Grullon, Carla Preston, Laure Makelela, Sam Howard, Nashaleen Morales, Hannah Fowler, Constance Montesion, and Andressa Rosa

Constance Montesion

Andressa Rosa

EDITORS

The 2011 Leominster High School Yearbook staff consists of harworking students who work together to create an exciting and accurate representation of Leominster High School. The Yearbook is a student-published book. The studfents on the yearbook staff work hard to meet thir deadlines on photographs and write-ups, all the while forming a close unit of friends. the 2011 Leominster High schoool yearbok staff was advised by Mrs. Wisuri.

Hannah Fowler

BUSINESS MANAGER

Business Associates: Nashaleen Morales and Joselba Grullon

SUB-EDITORS

Nashaleen Morales, Sam Howard, Carla Preston, and Laure Makelela
Missing: Yisclemin Palomino

MARCHING BAND

Beaumaster High School Marching Band

The band is made up of students from grades seven to twelve. For many years the band has been present without fail at all home games entertaining the crowd with music. The band this year jumped right into the task of perfecting their music, music from Chuck Mangione. Through many hours dedicated to practice the band was able to consecutively earn four stars, proving that this year's band is the best yet. Unfortunately, the Band Bids farewell to fifteen band seniors. Some high school career have been centered around band. High school months go by for them but they will forever treasure the memories made and lessons learned. Some people doesn't take a day off..

SENIORS!!

Drum Major:
Marc Stephenson

Ally Doyle

Kristen Licht

Cassondra De mare

Ellen Goldman

Hannah Bell

Samantha Jacob

JAZZ BAND

The Leominster High School Jazz Band!!

This group is made up of many talented jazz musicians. They are always practicing for their various gigs that they perform around the city or wherever our community. They are hardworking and dedicated individuals that have a tendency to make people dance.

Front Row: Diana Bronchuck , Liz[illegible] Samantha Lovewell, Sean Boyd[illegible] Mailler. Second Row: Derek Caudill [illegible] Ryan Kronick Rchie Meigs, Cedrick T[illegible]oles. Third row: Cody Lagasse, Ben Weedon, jacob Cardinal, Ryan Boyden, Troy N[illegible]son, Sumner Pratt , Fou[illegible] Row: Joe Canado , Bre[illegible]an Hakala, [illegible] O'leary, Ethan Stadnicky

Laura Maust

Richard O'leary

Kayla Cormier

Ashley Keough

Katerina Ng

Brendan Hakala

Sarah Jeon

Erika Hebert

Fine Arts/ Drama Club

The Fine Arts/ Drama Club allows students to display their talents and abilities on stage and behind the scenes. Students learn to appreciate both sides of the theater and the importance of working as a team in order to make productions successful.

Chorus

The Leominster High School Chorus is directed by Mr. Pierce and sings at many events both in school and throughout the community. The group performed at the Musical Spooktacular at City Hall, Concert for our Veterans, LHS Winter Concert, Sky View Winter Carnival, and LHS Spring Concert. The LHS Chorus is very proud of the formal concert wear they have worked hard to purchase this year. One of the highlights of the year is "Chorus in the Round" an event that features over 300 singers from all over Leominster every Spring. LHS Chorus members have participated in the Massachusetts Central District Choir at Mechanics Hall in Worcester, All State Choir at Symphony Hall in Boston, ACDA Honor Choir at UMass, Amherst, and the All New England Choral Festival.

Art Club

Art 4 CSL's misson is to provide students with oppurtunities to explore and discover ways to give back to the LHS community and greater Leominster through the arts. Students learn leadership skills, including organizing, and carry out large-scale projects such as grant writing, public presentations, fun raising, creating ceramics, and painting murals.

Newspaper

The LHS School Newspaper, The Devils Advocate, is published several times a year. Its goal is to provide a forum for ideas and viewpoints of interest to the school. The students in the journalism course, as an informational learning process, join the newspaper staff. Work from the entire student body is accepted for publication. Mr. Oxford oversees the student- run publication.

Asian American Club

The Asian American Club has been in existence for eleven years. The club members get together to share their cultural background and to have fun. Students gather in order to bring an awareness of the different cultures within the Asian community.

友

Black Heritage Club

The Black Heritage Club consists primarily of African American students whose purpose is to bring forth a history of African American heritage to our school and community through various means such as bulletin boards, public announcements, and the Black heritage Assembly. This year, the group was advised by Ms. Meredith.

El dia de la raza

" El Dia de la Raza" means " The Day of the Race". At LHS, it represents a celebration of the Latino culture. The Latino youth representing different countries in Latin America work together to organize activities such as dances, field trips, and an educational school presentation. The purpose of the club is to celebrate the differences and similarities among Latin cultures as well as raise consciousness of the diversity that lies within our own student body.

Educational Talent Search is a federally funded Talent Search Program from Mt. Wachusett. It offers assistance to qualified students in grades 6-12 with college and financial aid applications and admission procedures, preparation for SAT/PSAT, and academic and career counceling. Students take field trips to college campuses and leadership workshops for better test-taking skills and learning techniques. Leominster High School's ETS councelors are Shaunti Phillips and Christina Gonzalez

The Leominster High School Gay Straight Alliance is dedicated to being a safe place for GLBTQQS (Gay, Lesbian, Bisexual, Transgender, Queer, Questioning, and Straight) Youth. We stress acceptance and confidence (what is said here, stays here). Through our actions, we aim to bring together all GLBTQQS youth, eliminate the fear of coming out and make the school a safer place for all GLBTQQS youth. We hope to eliminate homophobia, raise awareness, and eradicate hate and prejudice.

The Debate Club, advised and founded by Mr. Kyne during the 2009-2010 school year, is a club where students get together and participate in friendly debate. Our purpose is to get students socially involved, which is a key trait for college in the future. We meet every Thursday after school to debate controversial topics such as legalizing marijuana, airport security, drinking age, and many other topics. We split up into two teams where we have an opening statement followed by the rebuttals. Teams try to make a persuasive argument to change the views of the opposing team. Debate Club is full of friendly people and it provides a place where you discuss any topic and your voice is always heard. We can get deep into conversation with just about any topic and it is always a friendly debate where no ideas are put down. The members of Debate Club always welcome new members.

Skills USA is a national organization for teachers, high school and college students who are preparing for careers in technical, skilled and service occupations, including health occupations. Skills USA was formerly known as VICA (The Vocational Industrial Clubs of America

Invisible Children is a club that focuses on the plight of child soldiers in Africa, primarily in Northern Uganda and the Democratic Republic of the Congo. We started in May 2009, and have been actively spreading awareness through the school and community by fundraising and screening the Invisible Children documentaries.

The Athletic Leadership is made up of captains representing the different sports teams offered at LHS. Their role is to recommend and advise the administration and the public of the many sports related programs and issues that may rise during the year here at LHS.

Every year, the Mole Society takes pride in their experiments. They are advised by Ms. Jablonski, who has dedicated her entire life to science, especially chemistry. They enjoy conducting various experiments with electricity and fire. They are in charge of conducting Mole Day and Faraday lectures.

The We The People Club is club whose goal is to promote civic competence and responsibility among students. The club enhances students understanding of the institutions of American constitutional democracy and the contemporary relevance of the Constitution and Bill of Rights. At the end of the year, members participate in a simulated congressional hearing at the Social Studies Exhibition.

The Math Team consists of several students, headed by Ms. Simpson, competing in numerous math competitions each year to gain experience. Each student competes in three of the math rounds in addition to the team round. This year was the fifth year Leominster had a Math Team and it's only made the students and team stronger.

G.I.V.E

G.I.V.E stands for Getting Involved in Volunteer Experiences. Students that are members of G.I.V.E participate in projects that benefit the Leominster High School community and the city of Leominster. G.I.V.E members participate in warm clothing drive, providing food to people that are in great need, Treats for the Troops, school improvment projects, and fesrivals at Sholan Farm.

NATIONAL HONORS SOCIETY

The National Honors Society is founded on the scholarship, leadership, character, and service. Their service projects benefit the school and local community, such as the Red Cross Blood Drives and after school tutoring sessions. All member have to complete individual service projects that encompass the four principles. All NHS members have positively influenced the local community by volunteering their time.

Parent Ads

Leominster High Athletics
122 Granite Street
Leominster, MA 01453
LEOMINSTER HIGH SCHOOL
122 GRANITE ST.
LEOMINSTER, MA 01453-2598
USA FIRST CLASS

ALYSSA FARNSWORTH

We are so proud of you...for being who you are, of all your accomplishments, for how much you care for others, and mostly for always doing the right thing no matter the sacrifice.

Always remember, you have within you the strength, the patience, and the passion to make a difference in this world...shoot for the moon ...even if you miss you will land among the stars.

We love you and will always be there for you.

Mom, Dad, Michelle and Devin

KELSEY ORAREO

In what seems like the blink of an eye, you've gone from being an active pre-schooler to what you are now - a funny, hardworking, intelligent, and compassionate young woman who we are all so very proud of. We love you very much! Mom and Dad

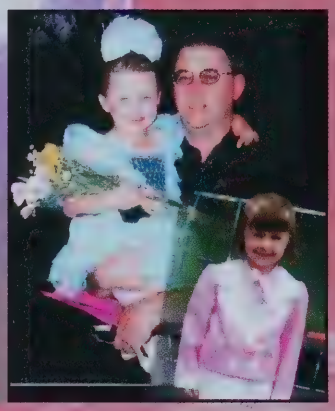

DESTINEE WILLIAMS

We would give you the world if we could, but instead we'll give you all of our hopes, our dreams and our love. Dream big, Reach far, Shine brightly, and know that you are loved! Love Nanny, AP & UJ, Mom, Cliff & Ar

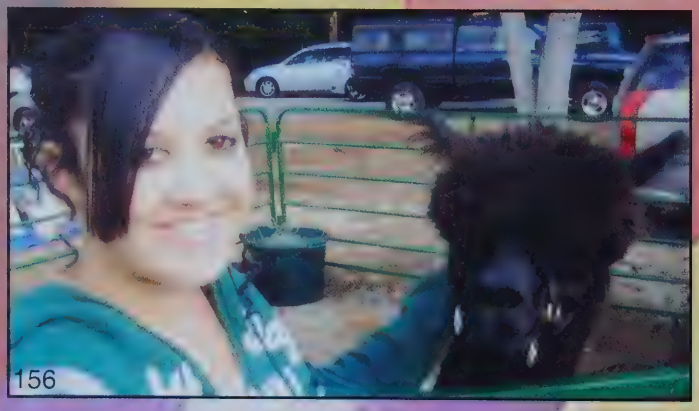

JESSICA VALERA

Enjoy life's journey! Each day brings blessings to help you face new challenges and make a difference in the world.
Love, Mom, Dad, Jason & Jonathan

LEANNE CYR

Congratulations Leanne,
Wishing you the best in your future endeavors.
Dad, Mom, & Eric

CONGRATULATIONS RYAN

We have always been so proud of you. You have grown from a little boy into a wonderful young man with so much potential for the future. You have brought us many memories and lots of laughter. Remember to always follow your dreams and reach for your goals. There is nothing that you can't achieve. Know that we will always be there for you with love and support.
With all of our Love,
Mom, Dad and Brittany

JESSICA SIMMONS

With a southern accent and beautiful smile
You entered our lives with your individual style
We remembered the day you first saw snow
Your face lit up with such a glow
Some times have been tough without a doubt
But we handled it together with either a smile or shout
We`re so proud of you and your accomplishments today
That we wrote this for you because we want to say
Jessie we love you always and forever
And we`ll be here for you wherever and whenever

Love Always,
Dad,Auntie Jen,Katie, and Brandon

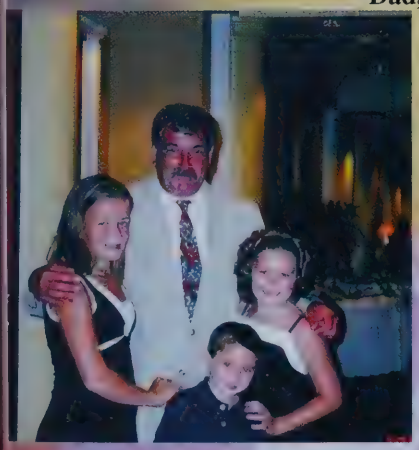

MELISSA QUILES

Melissa,

You have grown to become a very responsible and loving young women. The past few years have not been the easiest, yet you have accomplished so much. I am so honored to be part of your life.

Love you,
Dee Dee
XO

SAMANTHA MAYE

Continue to live life showing up and bring the wonderful gift of you, grounded in faith, love, hope and joy. We are extremely proud of you...

Love Mom, Dad, Whitney, Shaun and Jordan

BRIANNA MARTINEZ

To Brianna,
The Girl with the beautiful smile, a kind caring heart for everyone. We are so proud of you. Congratulations!

Love, Mammy and Bampa.

You Go Girl!

Business Ads

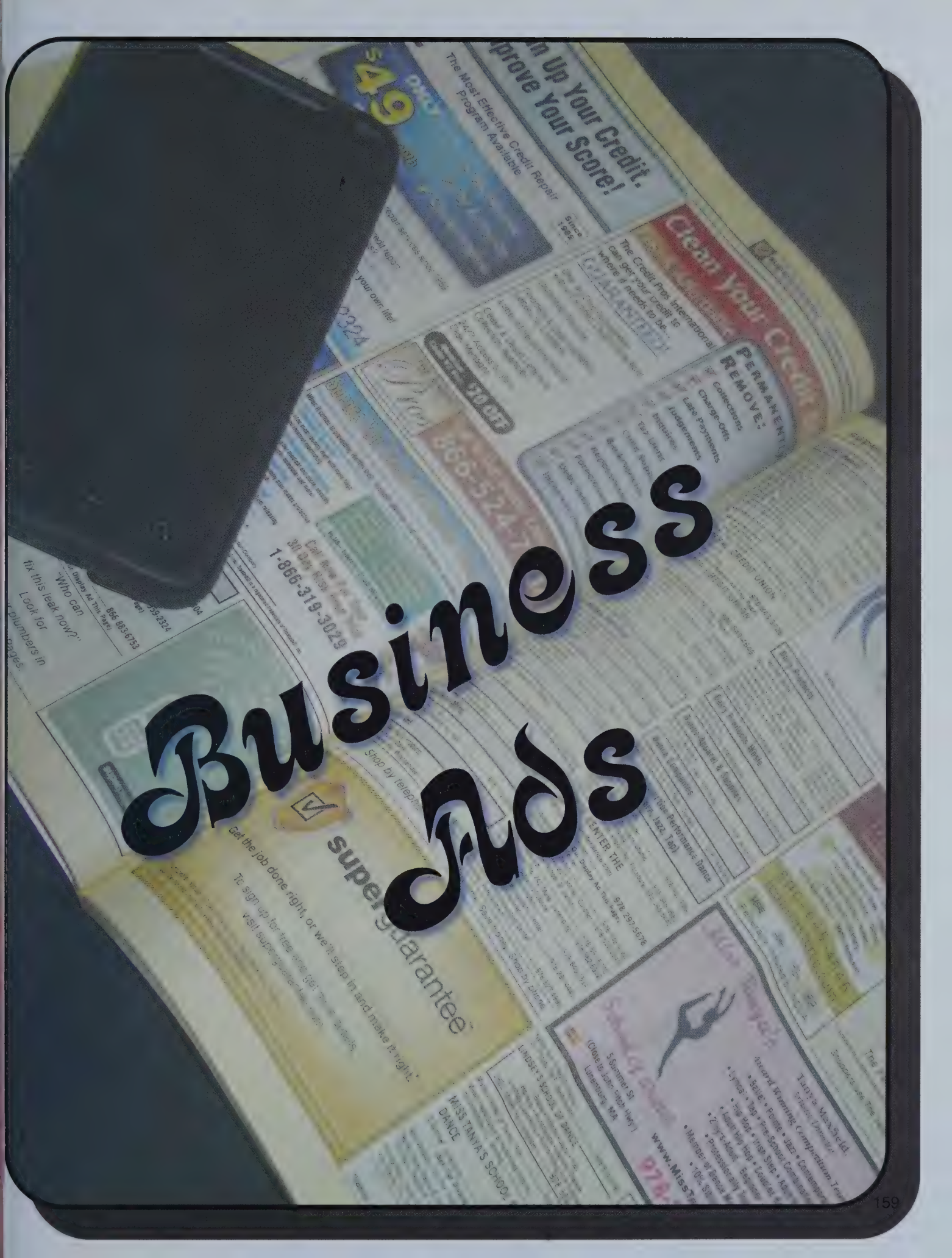

Congratulations Class of 2011

Dayna Hume MS, CCC-A
Owner/President

978-466-7407
www.dlhhearing.com

Congratulations Class of 2011

"Spend eighty percent of your time focusing on the opportunities of tomorrow rather than the problems of yesterday."

~ Brian Tracy

Dr. Todd K. Rowe

Orthodontist • PC

11 Park Street
Leominster, MA 01453
(978) 537-6100
www.drtoddrowe.com

Go Blue Devils!

Congratulations to the Class of 2011

Leominster High School

Keeping our roots strong in our local schools makes us a better community bank.

Avidia Bank

800-508-2265 | www.avidiabank.com

Member FDIC *Member DIF* *Equal Housing Lender*

Joseph J. Yamin

D.M.D., P.C.

Practice Limited To Orthodontics

55 West Street
Leominster, Ma 01453

978-534-0173
1–800-840-0660

RON BOUCHARD'S
AUTO STORES

HONDA NISSAN KIA

Toll Free 1-800-696-5668

www.RonBouchardsAutoStores.com

Fitchburg • Lancaster • Auburn

MICHAEL F. CRONIN, DDS

Cosmetic, Implants Restoration and Family Dentistry

130 N. Main Street
Leominster, MA01453
978-534-4000
drmichaelcronin.com

Checkered Flag Auto Supply, Inc.

103 Park Street, Ayer, MA 01432
978-772-2315

M-F 8a-5p / Sat 8a-12p / Sun Closed

www.checkeredflagautosupply.com

Family-owned and operated since 2003

ASE CERTIFIED

Auto Value Parts Stores.

BayState apparel
Custom Screen Printing and Embroidery
Call Today

Welcome

Bay State Apparel was established in 1988. We are a full service, direct manufacturer of custom and contract screen printing and embroidery services. For orders of 12 pieces or 100,000 pieces, Bay State Apparel can be your source for quality decorated wearables, produced quickly and at a fair price.

adidas anvil bella Columbia IZOD Hanes JERZEES AUGUSTA VANHEUSEN HSQ COMFORT COLORS OUTER BANKS

EMBROIDERED/SCREEN PRINTED APPAREL
TEAM UNIFORMS • WARM-UPS • T-SHIRTS
AWARD JACKETS • BAGS • SPIRIT WEAR
(978) 534-5810 • BAYSTATEAPPAREL.COM

Cardinal

Cardinal Comb & Brush Mfg. Corp.

106 Carter Street
Leominster, MA 01453
800-222-2662
978-537-6330
Fax: 978-534-3935

CONGRATULATIONS CLASS OF 2011

SAY HELLO

TO THE FIRST HYBRID NAIL COLOR.

Shellac is the breakthrough, patent-pending UV3 technology that combines the ease of polish with the permanence of gels. A true innovation in chip-free, extended-wear color.

The results?
14-day glorious, high-gloss shine that's truly addictive!

Really!

The Claw Shop Day Spa

Nails • Hair • Tanning • Skin Care • Massage
1123 Central Street, Leominster
978•840•8888
www.theclawshop.com

Mike's Auto School

978-342-7037
Cynthia Paradise

5 Summer Street
Lunenburg, MA 01462

Complete Driver Education Programs
Commercial Lessons and License Exams Sponsor
"Professionals Dedicated to You and Your Safety"

Licensed by the Registrar of Motor Vehicles

The Staff at Mike's Auto School encourages all drivers to RESPECT the RULES of the road and everyone who travels on them.

Designate a driver BEFORE the celebration, PAY ATTENTION and Don't USE a CELLPHONE while driving!

Congratulations Class of 2011..Buckle Up and Enjoy the Ride

DeCarolis Insurance Agency, Inc.

Joseph J. DeCarolis, Jr.
President

146 North Main Street • Leominster, MA 01453 •
Tel: (978) 840-2957 • (978) 537-0667 • Fax: (978) 534-6198

977 South Street • Fitchburg, MA 01420 •
Tel: (978) 342-1444 • Fax: (978) 343-3991 • Tel: (978) 342-7001

jdecarolis@decarolisinsuranceagency.com

Sonoma

Post Office Place • 206 Worcester Road • P.O. Box 532
Princeton, Massachusetts 01541

McDonald's

THE NAPOLI GROUP, LLC

Erin Blecharczyk
Advertising Manager
erin.blecharczyk@us.stores.mcd.com

5 Overlook Drive, P.O. Box 6300
Amherst, NH 03031
Office: (603) 732-0864 x37
Fax: (603) 732-0878

CENTER ICE

We're open Sunday thru Wednesday 11am - 1am
Thursday thru Saturday 11am - 2am

68 Airport Road Fitchburg MA
978.342.6500

TODAY IS A GREAT DAY FOR CENTER ICE

D'AMBROSIO Eye Care INC.

Francis A. D'Ambrosio, Jr., M.D.
Eye Physician and Surgeon

Congratulations

Class of 2011

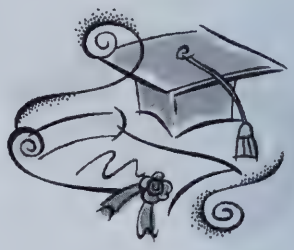

GARDNER
74 Main Street
978.632.3930

LANCASTER
479 Old Union Turnpike
978.537.3900

ACTON
100 Powder Mill Road
978.897.7212

1-800-325-EYES

www.dambrosioeyecare.com

Congratulations Class of 2011 from

Len Brassard's

FMAC

Family Martial Arts Center

As you move on to the next stage in your life, work hard and stay focused on your goals.

The way you treat others and the way you are perceived by those around you are how you will be remembered for the rest of your life.

When you look back at this book years from now to remember this life you have long left behind, look back knowing you made the right choices.

If you are not satisfied with how you left things it is never too late to mend a bridge you left to burn and it is never too late to forgive.

We wish you the best in life, and when you have kids, we have a heck of a character development program.

FitchburgKarate.com 978-342-9911

NORTH WEST

CHILD DEVELOPMENT CENTERS

Two Great Locations

194 Arlington Street
Leominster, MA 01453
978-534-5163

1400 John Fitch Highway
Fitchburg, MA 01420
978-343-9149

Now on the Web!

www.northwestchilddevelopment.com

NorthStar

Construction Services Corporation

NorthStar provides proven roofing solutions for your building needs, installed by professional craftsmen, safely and efficiently!

- *Single Ply Roof Systems
- *Metal Panel Systems
- *Roof Maintenance Programs
- *Emergency Repairs
- *Slate Roofs
- *Cedar Wood Shingles
- *Custom Copper Cornices & Gutters
- *Masonry Restoring & Waterproofing
- *Standing Seam Copper Roofing
- *Complete Roof System Design

Office Hours:
Monday - Friday
8:00am to 5:00pm EST

Location:
40 Albert Drive
Leominster, Massachusetts
01453
1-888-5NU-ROOF
(1-888-568-7663)

AUTO REPAIR

LEOMINSTER SERVICE CENTER

12 North Main Street • Leominster, MA 01453

KEVIN BOUCHER **978.534.7000**

Good Luck 2011 Seniors

Thank you all for a Great Season,
LHS Girls VolleyBall

Alves Contruction

77 Zain Circle
Milford Ma, 01757
508-308-3153

The Commonwealth of Massachusetts
STATE SENATE

JENNIFER L. FLANAGAN
STATE SENATOR
WORCESTER & MIDDLESEX DISTRICT

ROOM 410, STATE HOUSE
BOSTON, MA 02133
(617) 722-1230

DISTRICT OFFICES:
LEOMINSTER - (978) 534-3388
GARDNER - (978) 632-9219

Community
Financial & Retirement Services

Bruce D. Rellstab, LUTCF, CLTC
Financial Consultant

4 Nobile Place, Leominster, MA 01453
Tel 978.840.4288 | 800.371.5552 Fax 978.840.4399
b.ralza@verizon.net
Securities offered through Commonwealth Financial Network, Member NASD, SIPC

The Leominster High School golf team would like to thank the following local businesses for their generous support of the 2010 LHS Athletic Fund Campaign.

- Avidia Bank
- Baker Cadillac
- Bemis Corporation
- Family Federal Savings Bank
- Fidelity Bank
- I-C Federal Credit Union
- James Cataldo, DPM – *LHS Golf Alumni*
- Leominster Credit Union
- Plastican, Inc.
- Rollstone Bank and Trust

DesCar
JEWELRY DESIGN, LTD.
Hot New Pieces In Silver

We at DesCar are honored to contribute to the Leominster High School 2011 Yearbook!
Check out our website: www.descar.com
or call
781-894-0523
49 River Street, Waltham, MA 02453 Closed Sunday & Monday
Ample Free Parking

Driving Range
9 Hole Par 3
LANCASTER Golf CENTER
Ice Cream
Mini Golf
lancastergolfcenter.com
38 Old Union Turnpike, Lancaster, MA 01523 W: (978) 537-8922

Budo Kai Martial Arts Institute
Professor Rick D. LeClair,
Shodai Soke
12 Mount Pleasant Ave.
Leominster MA 01453
Voice 978-537-4434
Fax 978-537-4474
Website: www.Budo-Kai.net
Email: Inazuma.Soke@Verizon.Net
BUDO KAI MARTIAL ARTS INSTITUTE · PROFESSOR RICK LECLAIR
Call today for an appointment!

DJ's AUTO REPAIR, LLC
Dan Pothier
Owner
1150 Central Street
Leominster, MA 01453
Tel: 978-534-3380
www.DJ-AutoRepair.com
Let us be your "Auto Doctor"

We wish you The Best!!
The Merry Weaver
Penny Godin
244 Grove Avenue
Leominster MA 01453
978-534-1465
sufficientgrace7@verizon.net
Mon 1-6
Tues - Fri 10-6
Sat 9-Noon
A cottage-style shop offering natural fibers, wool blends, cotton yarns; patterns & notions for all your crocheting & knitting.
~Instruction in Knitting and Crochet~
Become a Fan on Facebook!
Congratulations Class of 2011!

TIMOTHY T. KAMATARIS
PRESIDENT

LORRAINE KAMATARIS
TREASURER

TIM'S CHOWDER HOUSE
"THE WORLD'S ONLY NATURAL SEAFOOD BASE"

15 WATER STREET
LEOMINSTER, MA 01453
508-537-5166 AFTER 4 P.M.

TRADE SECRET
NO REFRIGERATION
WILL NOT SPOIL

Next Generation Hair Care
108 Eleventh St.
Leominster, MA 01453
(978) 537-2366

Stylist _____
Date: _____
Time: _____

Wyman's

30 Pleasant Street
Leominster, MA 01453
phone: (978)537-5537
fax: (978)537-1694
wymans.wines@verizon.net
15 Railroad Square, N. Leominster 519 Electric Avenue, Fitchburg

CHARLES A. GELINAS, SR., ESQ.
PARTNER

BUSINESS LAW
COMMERCIAL REAL ESTATE
ESTATES & ESTATE PLANNING

GELINAS & WARD, LLP

106 MERRIAM AVENUE
LEOMINSTER, MA 01453
PHONE (978) 537-2200
FAX: (978) 537-9028
E-MAIL: CGELINAS@GELINASANDWARD.COM

Casey Brokerage LLC

Suzanne Roux
V.P. - Operations

10 Common Road
Ashby, MA 01431

Phone: 800-735-4111
Phone: 978-386-5575
Fax: 978-386-5568
Cell: 978-430-4920
E-mail: suer@caseytransportation.com

Congratulations and Best of Luck in all your Endeavors

Tucker Allen
Cell: 508-450-2164

Allen's
The Under Armour Specialist

Main Office:
26 Main Street
Leominster, MA 01453

Tel: 1-800-501-1082
Fax: 978-534-3112
underarmour2006@yahoo.com

KEVIN BLISS SELF DEFENSE CENTER
CLASSES FOR MEN, WOMEN, & CHILDREN

747 Central Street
Leominster, MA 01453
www.kblisskarate.com

KEVIN BLISS
(978) 840-3201
email:KB7385@aol.com

(978) 422-8087 FAX (978) 422-3205

HENDRICKSON Advertising, Inc.

SCREEN PRINTING SPECIALISTS
– EMBROIDERY –
• DECALS - POSTERS - BUMPER STICKERS
• T-SHIRTS - CAPS - JACKETS
P.O. BOX 471 - ROUTE 12 - STERLING, MA 01564

SUPPLEMENTS VITAMINS APPAREL EQUIPMENT

POWER-UP

SUPPLEMENTS & APPAREL

Pre Workout Post Workout Proteins Weight Gainers
Fat Loss Multi-Vitamins Joint Support Protein Bars
Mens & Womens TAPOUT Clothing

68 Airport Rd. • Fitchburg, MA • 978-400-5348
Visit us on facebook Email: power.up68@yahoo.com
Mon-Thurs. 10-9 • Fri. 10-7 • Sat. 10-6 • Sun. Noon-6

Sherri L. Tammelin

REALTOR®
124 North Main Street
Leominster MA 01453
Sherri@TowneAndCountryRealtors.com
cell (978) 587-5463
office (978) 537-6401 x32
blog: Sherri01453.com
Ask me to show you my Marketing Plan!
Towne & Country REALTORS

KING'S CORNER DAY NURSERY

Infant • Toddlers • Preschool • Pre-K • After School
Full & Part-Time Programs
Monday thru Friday • 6:45am – 5:30pm
20+24 Norwood Ave., Leominster, Ma
(978) 342-9270

St Joseph's EST. 1982 THE JEWELERS BUILDING OF LEOMINSTER

Gini & Joseph Tocci
28 Central Street
Leominster, Massachusetts 01453
978.534.8191 800.366.8200
Fax: 978.840.6440
www.josephsjewelersinc.com

The 1761 Old Mill Restaurant

69 State Road East Westminster,
Massachusetts 01473
978-874-5941

Restaurant Hours
Open Tuesday-Sunday
Closed Mondays and Christmas Day
Serving Tuesday - Thursday 11:30-9:15 pm
Friday & Saturday 11:30-9:45 pm
Sunday 10-8 pm

Allan R. Gemme DMD

28 Washington Street
Leominster, MA 01453
978-534-3595
Fax 978-534-6507

(978) 537-4906

Robert J. Diott

FORMAL ATTIRE
580 North Main Street
Leominster, MA 01453
formalattirema.com

PauRents

Moonwalk Rentals, Backyard Party Tents, Contractors, Homeowners, Mechanical Bull, Slides Games, Obstacle Course, Tables, Concessions, Lawn Care, Excavators, Delivery Available

Fall/WinterMon - Fri 7am - 5pm
Saturday 8am - 2pm
Sunday Closed

Spring/SummerMon - Fri 7am - 5:30pm
Saturday 8am - 2pm
Sunday 9am - 12pm | Returns 9am

999 Central St
Leominster Ma
978.537.PAUL

Address:
246 Mill Street
Leominster, Massachusetts 01440
(directions)

Telephone: 978-840-0194
Email: southsidegrille@verizon.net

Dining Room Hours:
Monday - Saturday, 11:30am - 11:00pm
Sunday, 11:30am - 10:00pm

Buffet Hours:
Monday - Friday, 11:30am - 2:00pm

Mayor Dean J. Mazzarella

Congratulation
To The Class
of
2011!

Mayor Mazzarella

JV's Variety Store

*Groceries *Check Cashing
*EBT *Bill Pay &Wireless Phone Cards

128 Fairmount Street
Fitchburg, MA 01420-3962
(978) 342-7307

Allen's

William Allen
26 Main Street
Leominster, MA 01453
(978) 534-3111
Open Weekdays 9:30am-5:30pm; Sat 9:30am-5pm

Congratulations
to
The Class of 2011

From the Joseph Grullon

Congratulations
Lindsey -We are so very proud of you!

From the Carter Family

Congratulations
to
The Class of 2011

From the Jane Reid

Congratulations
to
The Class of 2011

From the Dabelba Grullon

Congratulations
Lindsey
and
The Class of 2011

From Sandra Carter

Taking the SAT Test?
This may sound harsh, but after taking Mr. Kelly's SAT Prep Course you will be comfortable and confident with taking the SAT's.
I highly recommend taking the course

Thank you Mr. Kelly,
Juan Moreira

Congratulations
to the Leominster Boy's Soccer Team for a great season.
Good Luck
to The Class of 2011

From the Moreira Family

One Team-One Dream

Congratulation to The LHS Girls Varsity Basketball
#21, #23, #4, #5 and #14
"Shoot" For Success!

Art is not what you see, but what you make others see.
Edgar Degas

Congratulations to all our Seniors!

We wish you the best in all your future endevors.

Mrs. Kogut, Mrs. Saben & Mrs. Pandiscio

TJB Plumbing & Piping Co.
Thomas J. Bartlett
Owner
MP8968
Sprinkler # 425

Industrial, Commercial, Residential

Plumbing
Heating
process piping
Gas Piping
Sprinkler Installation

153 Lancaster Street
Leominster, MA 01453
Phone: 978-537-1426
Fax: 978-537-3813
Cell: 978-423-6163

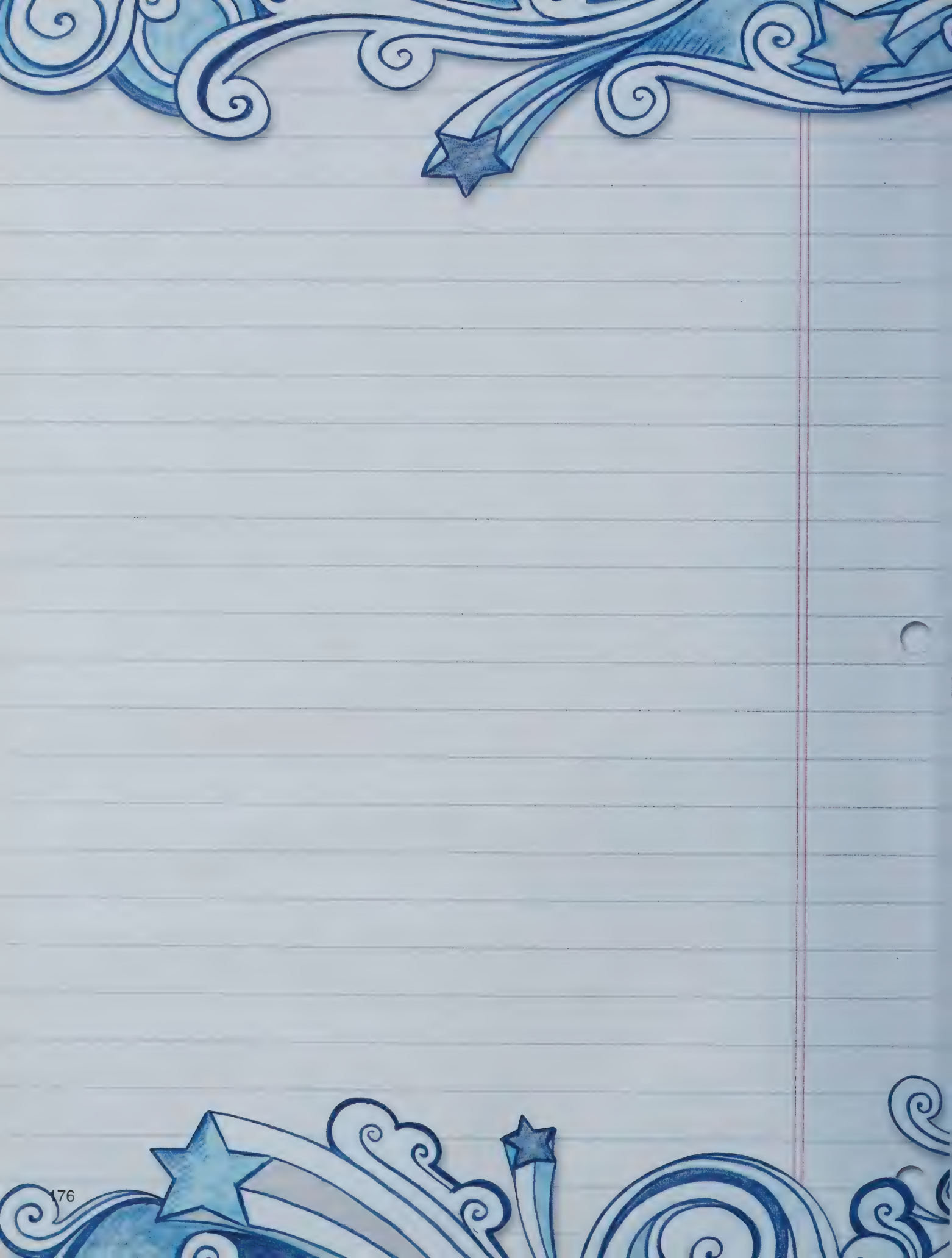

WORLD BEAT®

2010 2011

Toby Canham/Getty Images for Extra

Brian Kersey/Getty Images

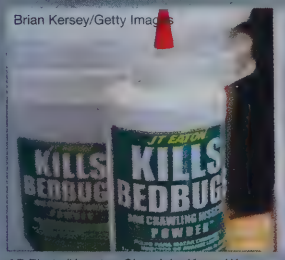

AP Photo/Houston Chronicle, Karen Warren

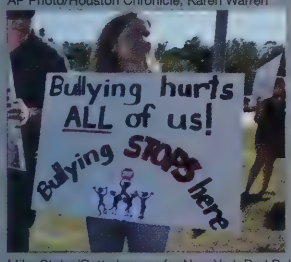

Mike Stobe/Getty Images for New York Red Bull

Nicolas Torres/Contenta/Getty Images

Marc Serota/Getty Images

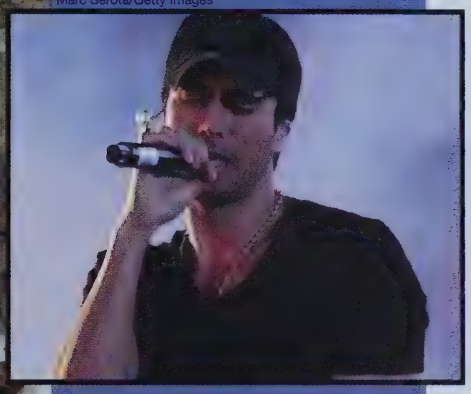

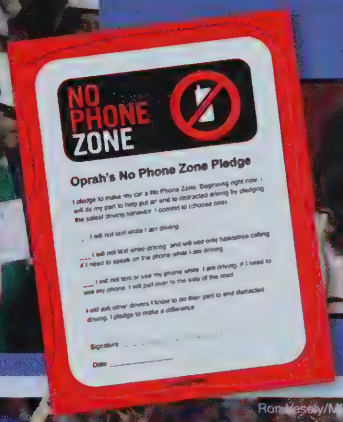

Frederick M. Brown/Getty Images

Alcorn/Bloomberg via Getty Images

Ron Vesely/MLB Photos via Getty Images

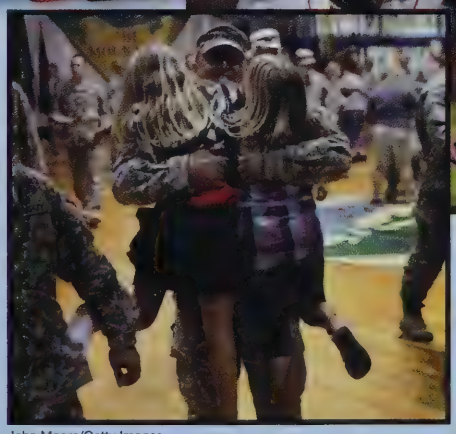

John Moore/Getty Images

PIERRE-PHILIPPE MARCOU/AFP/Getty Images

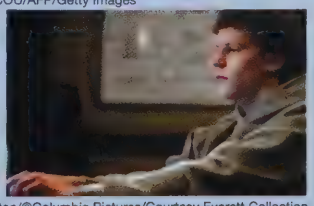

Merrick Morton/©Columbia Pictures/Courtesy Everett Collection

NEWS NEWS NE

Anti-bullying Efforts

The federal government takes steps to prevent bullying in schools and communities. To make information accessible, a steering committee develops BullyingInfo.org.

John Moore/Getty Images

Soldier Home From Iraq

This soldier, from the U.S. Army 4th Infantry, returns home to Colorado as a result of President Obama's directive to reduce our troops in Iraq.

AP Photo/Office of Rep. Gabrielle Giffords, File

Rep. Gabrielle Giffords

After a nearly fatal gunshot wound, Representative Gabrielle Giffords continues her difficult recovery.

Chip Somodevilla/Getty Images

Medal of Honor

Staff Sergeant Salvatore Giunta, a 25-year-old Army staff sergeant who served in Afghanistan, is the first living recipient of the Medal of Honor since 1976.

John Moore/Getty Images

Alaska Senator Re-elected

Alaska Senator Lisa Murkowski is re-elected as a write-in candidate.

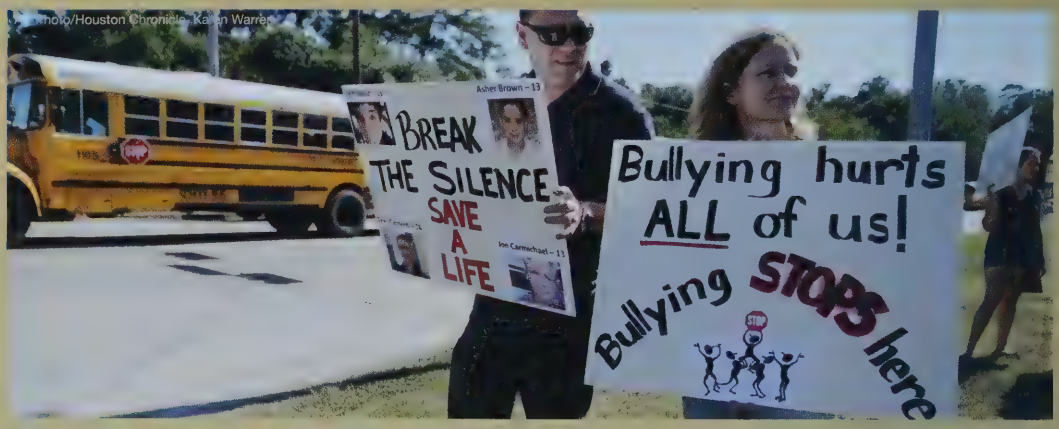

Photo/Houston Chronicle, Karen Warren

Alex Wong/Getty Images

President Obama signs the Executive Order on the White House Initiative on Educational Excellence for Hispanics to support education issues in the Hispanic community.

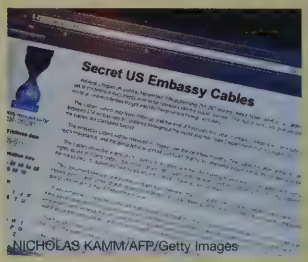

NICHOLAS KAMM/AFP/Getty Images

WikiLeaks/Diplomats

The U.S. government is compromised when Julian Assange's WikiLeaks website publishes sensitive diplomatic cables discussing Pakistan, North Korea, Iran and China.

The Oil Spill

A BP oil rig explosion triggers the biggest oil spill in U.S. history, releasing more than one hundred million gallons into the Gulf of Mexico.

AP Photo/US Coast Guard, File

Chris Graythen/Getty Images

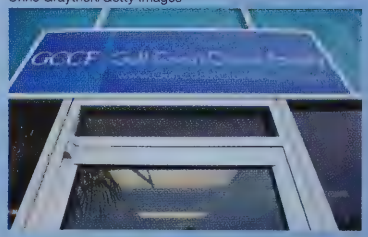

Individuals and businesses affected by the Deepwater Horizon oil spill submit official claims for costs and damages with the Gulf Coast Claims Facility.

Not long after North Korean leader Kim Jong Il fires at the South Korean island of Yeonpyeong, he names his youngest son as his successor.

Getty Images

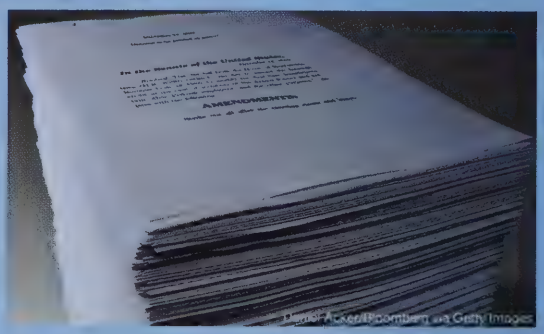

Daniel Acker/Bloomberg via Getty Images

President Obama signs H.R. 3590, the Patient Protection and Affordable Care Act. The 2,400-page law is aimed at improving health care coverage and lowering costs.

WS NEWS NEWS

Bedbugs

Bedbug infestations, once almost eradicated in the U.S., are a growing nuisance in hotels, stores, office buildings and homes in all 50 states.

Brian Kersey/Getty Image

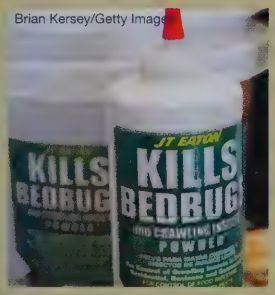

Republicans regain control of the House of Representatives in the midterm elections. Representative John Boehner of Ohio becomes the 61st Speaker of the House.

JIM WATSON/AFP/Getty Images

Nicolas Torres/LatinContent/Getty Images

Despite attempted Thanksgiving holiday protests, airports across the U.S. implement full body scanners to screen airline passengers for possible weapons and explosives.

Bill O'Leary/The Washington Post/Getty Images

Teen Driver Fatal Crashes Drop

Teen driver fatalities decrease, thanks in part to graduated driver licensing (GDL) programs. Motor vehicle crashes remain the leading cause of death for teens.

To promote healthy family habits, First Lady Michelle Obama appears in multimedia Public Service Announcements with Disney Channel stars for Disney Magic of Healthy Living.

Disney Channel via Getty Images

Miners Rescued

The world celebrates as 33 miners from Chile's San Jose Copper-Gold mine are safely rescued after spending two months trapped 700 meters underground.

David Paul Morris/Getty Images

Happy Meals

A new law aimed at fast food marketing in San Francisco requires that kids' meals meet nutritional standards before they can be sold with toys.

Spencer Platt/Getty Images

General Motors

Emerging from bankruptcy, General Motors is profitable again. The company raises $20.1 billion in the largest global initial public offering (IPO) in U.S. history.

Sean Gallup/Getty Images

Egyptian President resigns

After protests in favor of democracy peaked in the streets of Cairo, Egyptian President Hosni Mubarek steps down.

Samir Hussein/WireImage

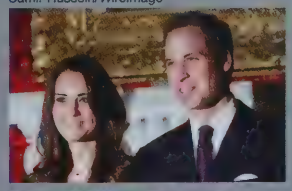

Prince William Engaged

Britain's Prince William and Kate Middleton announce their engagement in November 2010. They plan to marry in 2011.

GIVE GIVE GIVE

Lead in Reusable Bags

A U.S. senator asks the government to investigate when reusable grocery bags sold by a Florida supermarket chain contain harmfully high levels of lead.

John M. Heller/Getty Images

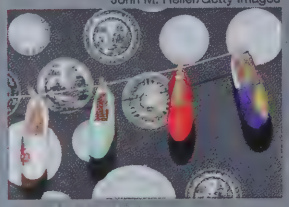

TOMS Shoes

TOMS Shoes, which donates one pair to a child in need for every pair sold, becomes a philanthropic fashion phenomenon.

De Agostini Picture Library/De Agostini/Getty Images

A New Element

A new element, discovered in 1996, finally receives its official name: Copernicum. It is named in honor of Copernicus, the Renaissance mathematician and astronomer.

Mark Wilson/Getty Images

New Life Form

NASA-funded astrobiology researchers discover a new life form, a bacterium that can use the toxic chemical arsenic as fuel for growing and rebuilding itself.

The Washington Post/Contributor

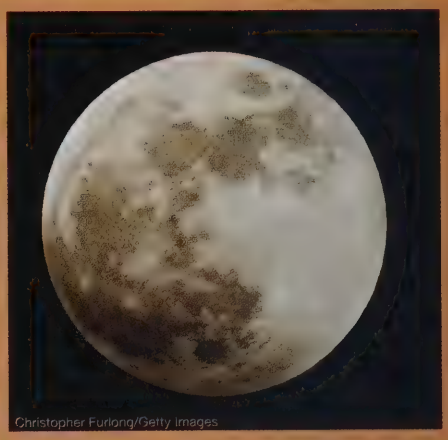

Christopher Furlong/Getty Images

NASA's Lunar Crater Observation and Sensing Satellite finds water in a polar crater on the moon. There is far more water than scientists expected.

Fruit Fly

Researchers using fruit flies to study human obesity have found that obese flies have many of the same problems as obese people, including high cholesterol and difficulty regulating insulin.

Electric Car

Nissan introduces the Leaf, an electric car. According to the official EPA sticker, the car achieves the equivalent of 99 miles per gallon.

GABRIEL BOUYS/AFP/Getty Images

A Nielsen survey reports that the Apple iPad is the most-wished-for holiday gift among pre-teens. Thirty-one percent of kids want one.

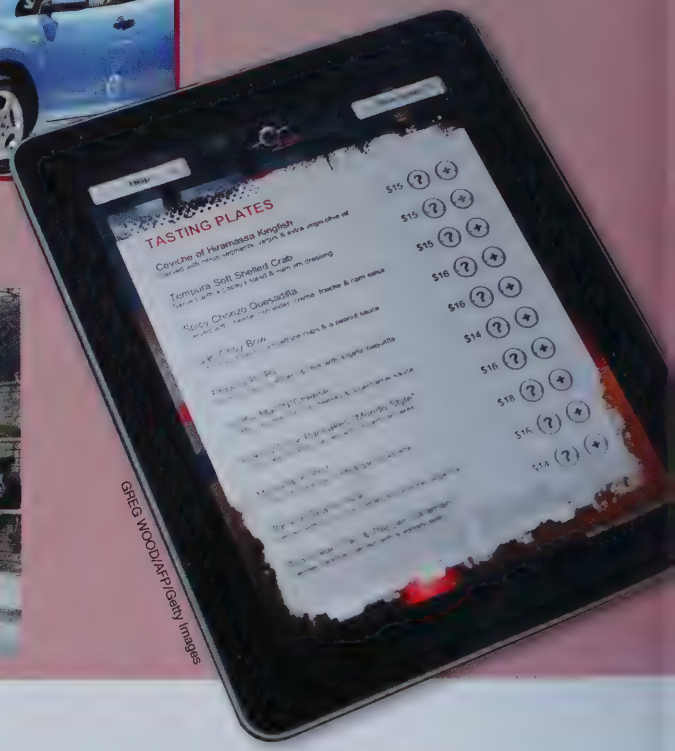

GREG WOOD/AFP/Getty Images

The economic downturn continues to affect school districts across the nation, forcing many schools to close due to budget cuts.

G. Newman Lowrance/Getty Images

AKE TAKE TAKE

AP Photo NASA/JPL-Caltech/University of Maryland

Comet

NASA's EPOXI Mission shows amazing images of comet Hartley 2, 23 million miles away from Earth, in November 2010.

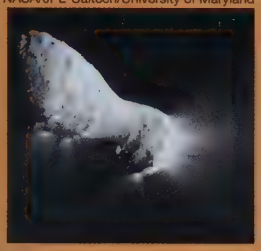

Daniel Acker/Bloomberg via Getty Images

Wind Power

Wind turbines become more prevalent. The emergence of "wind farms" signals the beginning of what could be a wind energy boom.

The NBA and WNBA promote Vaccines for Teens, an awareness campaign designed to educate teens and parents about the importance of vaccinations.

NBAE via Getty Images

AP Photo/Zina Deretsky, National Science Foundation

Earth's Axis Shifts

An 8.8 magnitude earthquake in Chile shifts our planet's axis by about three inches and shortens the Earth day by 1.26 millionths of a second.

Robert Nickelsberg/Getty Images

Fracking

The Environmental Protection Agency investigates how to manage and regulate fracking, a process used to release the natural gas trapped under dense rock.

Toby Canham/Getty Images for Extra

Actress and singer Selena Gomez, age 18, serves as the spokesperson for UNICEF's trick-or-treat campaign. She is the organization's youngest goodwill ambassador

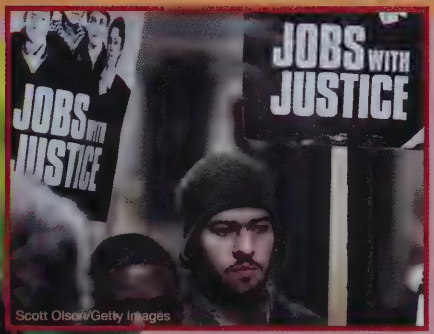

Scott Olson/Getty Images

Disappointing Job Growth

Despite optimistic economic news, including better-than-expected holiday shopping numbers, job growth is still slow, according to the Department of Labor.

No more searching your car for quarters! Cities from coast to coast are installing solar-powered, WIFI-enabled parking meters that can accept credit cards.

AP Photo/The Canadian Press, Jonathan Hayward

AP Photo/Kyoto University via Kyodo News

Extinct Salmon Found Alive

The black kokanee, a species of freshwater salmon thought to be extinct for 70 years, is found living in a lake near Japan's Mount Fuji.

SPORTS SPORT

Spain Claims the World Cup

Spain defeats The Netherlands to win 2010 FIFA World Cup Championship trophy. Midfielder Andrés Iniesta's goal makes the final score 1 to 0.

GREGORY BOISSY/AFP/Getty Images

Surfer Andy Irons Dies

The surfing community mourns the death of Andy Irons, age 32. The champion surfer had contracted dengue fever, a virus spread by tropical mosquitoes.

ROBYN BECK/AFP/Getty Images

Manny Pacquiao

Manny Pacquiao fights Antonio Margarito to earn the WBC World Super Welterweight title. Pacquiao is also a Congressman in the Philippines.

Peter Read Miller/Sports Illustrated/Getty Images

Lakers Win NBA Finals

Former Laker great Magic Johnson and Kobe Bryant celebrate the LA Lakers' NBA Finals Game 7 win against the Boston Celtics.

Horse/Andy Lyons/Getty Images

Zenyatta

In the Breeders' Cup Classic at Churchill Downs, thoroughbred champion racehorse Zenyatta ends her 19-race winning streak, losing by a head to Blame.

JAVIER SORIANO/AFP/Getty Images

TIMOTHY A. CLARY/AFP/Getty Images

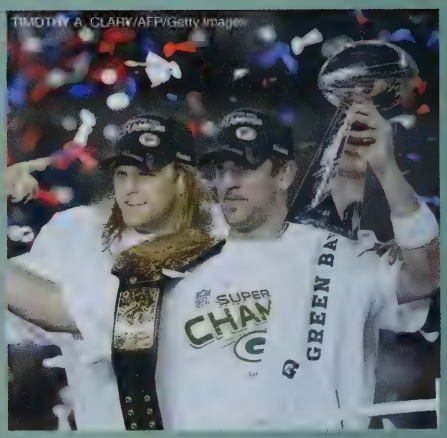

Quarterback Aaron Rodgers leads the Green Bay Packers to a 31-25 Super Bowl victory over the Pittsburgh Steelers.

Ezra Shaw/Getty Images

Cy Young Award

Phillies pitcher Roy Halladay wins the National League Cy Young Award by a unanimous vote, becoming the fifth pitcher to receive the honor in both leagues.

NFL Stresses Safety

The NFL announces that players can be suspended without pay for dangerous hits to an opponent's head. The move is aimed at preventing tackling injuries.

George Gojkovich/Getty Images

The San Francisco Giants capture the Commissioner's Trophy by defeating the Texas Rangers 3 to 1 in Game 5 of the World Series.

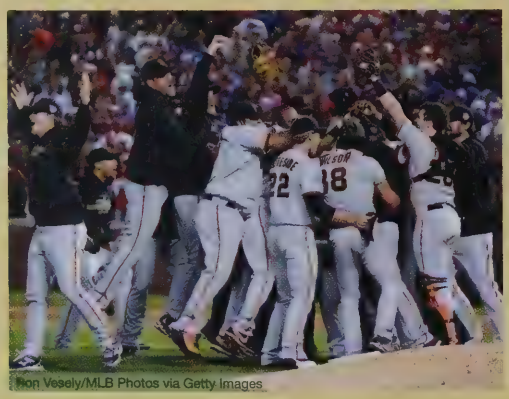

Ron Vesely/MLB Photos via Getty Images

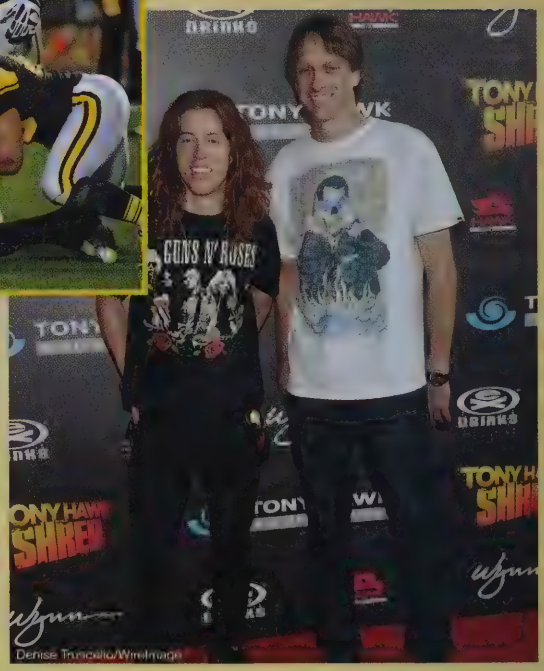

Denise Truscello/WireImage

Tony Hawk welcomes Olympic gold medalist snowboarder Shaun White to his second annual Stand Up for Skateparks benefit in Las Vegas, Nevada.

SPORTS

Jonathan Byrd's Hole-in-one

Golfer Jonathan Byrd wins his fourth PGA Tour victory with a hole-in-one on the fourth playoff hole in the Justin Timberlake Shriners Hospitals for Children Open.

Steve Dykes/Getty Images

LeBron James announces via live ESPN special that he is leaving the Cleveland Cavaliers to join the Miami Heat. Fans and commentators condemn the move.

Victor Baldizon/NBAE via Getty Images

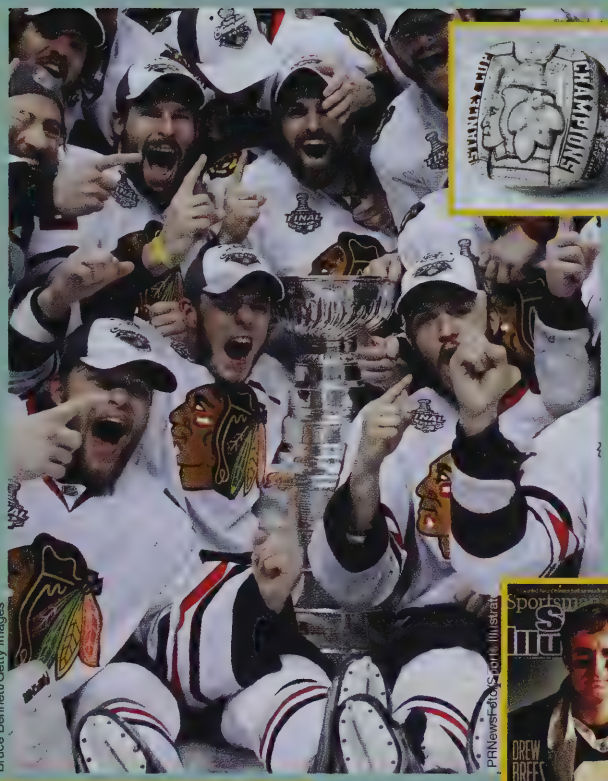

Bruce Bennett/Getty Images

Blackhawks Take Stanley Cup

The Chicago Blackhawks win their first Stanley Cup since 1961. In Game 6, they defeat the Philadelphia Flyers 4 to 3 in overtime.

Jim Barcus/Kansas City Star/MCT via Getty Images

NCAA Volleyball Champs

The Penn State Nittany Lions women's volleyball team sweeps California to take the NCAA title for the fourth year in a row.

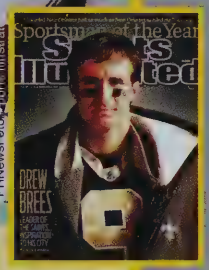

PRNewsFoto/Sports Illustrated

Drew Brees Sportsman of the Year

Sports Illustrated presents its 2010 Sportsman of the Year award to New Orleans Saints quarterback, and Super Bowl MVP, Drew Brees.

Federer Ties Sampras Record

Roger Federer catches up to Pete Sampras' record of 64 singles tournament wins by winning the Stockholm Open in Sweden's Royal Tennis Hall.

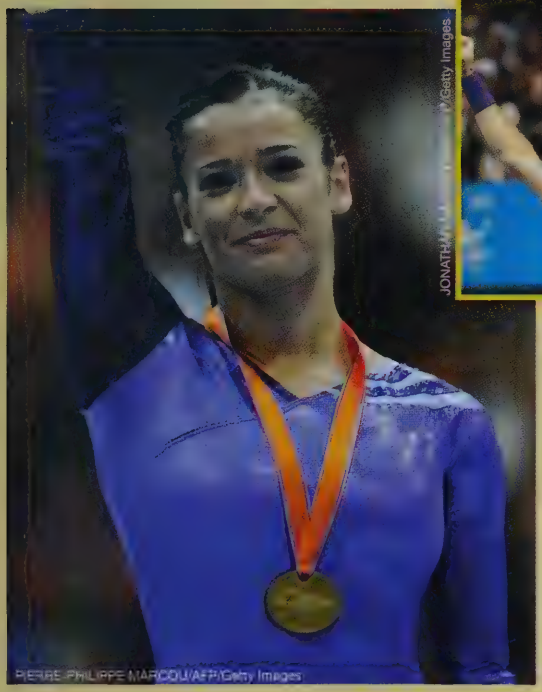

JONATHAN NACKSTRAND/AFP/Getty Images

Gymnast Alicia Sacramone takes a hiatus from her college career to take a gold medal for vault at the Artistic Gymnastics World Championships in Rotterdam.

Michel Cottin/Agence Zoom/Getty Images

Lindsey Vonn Female Athlete of the Year

The Associated Press names Lindsey Vonn, the Olympic gold medalist skier, as its 2010 Female Athlete of the Year.

Jimmie Johnson drives his #48 Lowe's Chevrolet to his fifth straight NASCAR Sprint Cup championship at Homestead-Miami Speedway.

Chris Trotman/Getty Images for NASCAR

Didier Messens/Getty Images

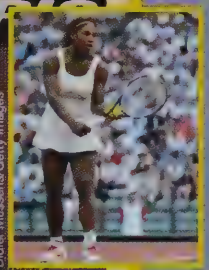

Serena Williams Wins Her Fourth Wimbledon

Tennis champion Serena Williams captures her fourth ladies' singles title at Wimbledon without losing a single set in the entire tournament.

MUSIC MUSIC M

Katy Perry

Katy Perry's headline-grabbing wedding to Russell Brand and her controversial *Sesame Street* appearance overshadow the release of her new album, *Teenage Dream*.

Astrid Stawiarz/Getty Images

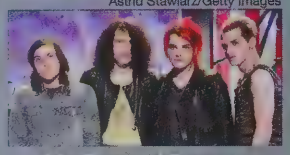

My Chemical Romance

"Na Na Na," by My Chemical Romance, is a popular punk anthem. It's included in the Rocktober track pack for *Guitar Hero: Warriors of Rock*.

Rick Diamond/Getty Images

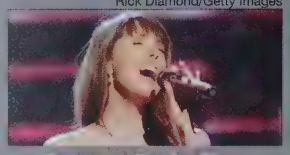

Francesca Battistelli

Genre-spanning Christian artist Francesca Battistelli releases a new album, *Hundred More Years*. The first single is "This Is the Stuff."

Jackie Evancho

Jackie Evancho, the 10-year-old soprano who came to fame on *America's Got Talent*, releases a bestselling holiday CD/DVD titled *O Holy Night*.

Mike Coppola/FilmMagic

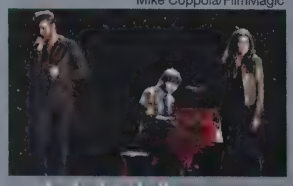

Lady Antebellum

Country supergroup Lady Antebellum took home five Grammy awards, including Song of the Year and Record of the Year.

Kevin Mazur/TCA 2010/WireImage

Michael Kovac/WireImage

Bobby Ray Simmons, also known as B.o.B., sees his second single, "Airplanes," soar to the top of the charts in the U.S. and the U.K.

Travie McCoy

Travie McCoy, of Gym Class Heroes, releases his first solo album. The lead single, "Billionaire," goes double platinum and tops the U.S. and U.K. charts.

Taylor Swift

Taylor Swift's *Speak Now* is the first release by a female artist since Britney Spears to sell more than 1 million copies in its first week.

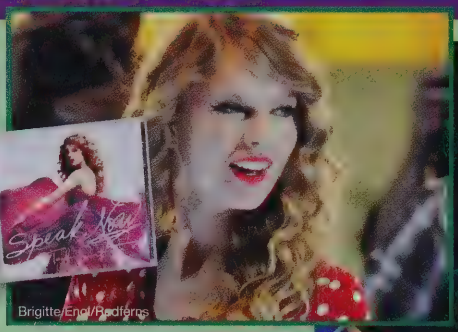

Brigitte/Encl/Radferns

Miranda Lambert receives a record-breaking nine CMA nominations. She wins three trophies, including Album of the Year for *Revolution* and Female Vocalist of the Year.

Monty Brinton/CBS via Getty Images

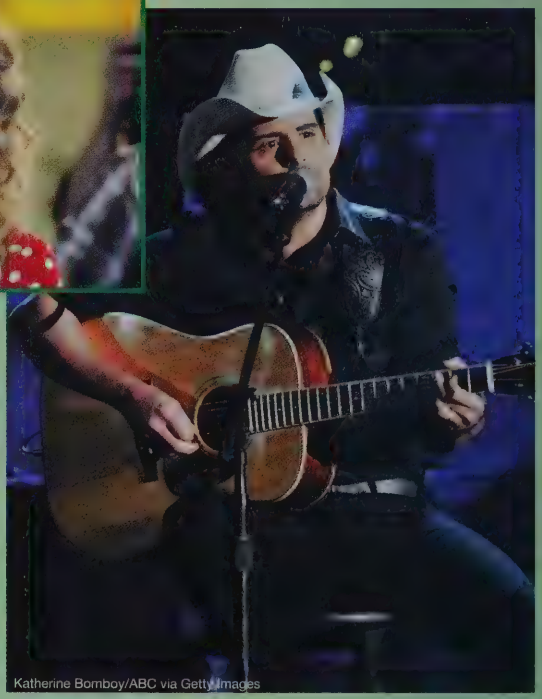

Katherine Bomboy/ABC via Getty Images

Brad Paisley takes home the Country Music – Favorite Male Artist award from the American Music Awards and the CMA Entertainer of the Year Award.

USIC MUSIC

Usher

Usher performs at the American Music Awards show and takes home the awards for Male Soul/R&B artist and Favorite Soul/R&B album.

Steve Granitz/WireImage

A surprise comeback gave Train the Grammy for Pop Performance by a Duo or Group for "Hey Soul Sister."

John Medina/WireImage

Katherine Bomkey/ABC via Getty Images

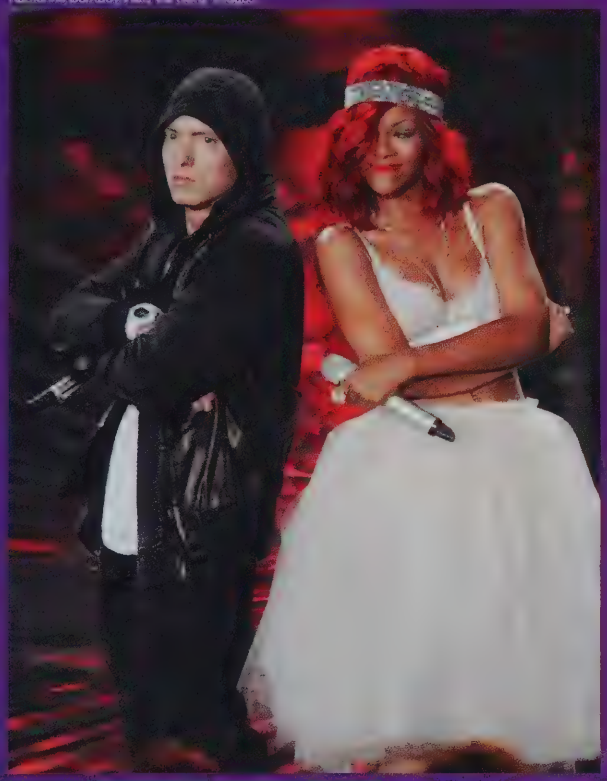

Jason Merritt/Getty Images

Lady Gaga took home two Grammy awards for Female Pop Vocal Performance and Pop Vocal Album.

Wire Image George Pimentel/Contributor

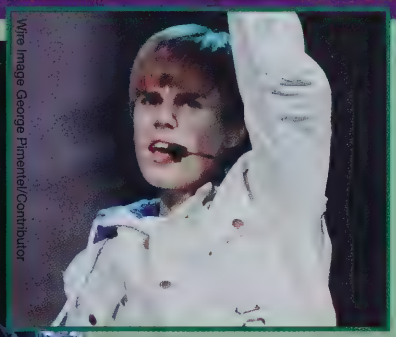

Justin Bieber

Justin Bieber is named Artist of the Year at the American Music Awards. At age 16, he is the youngest recipient of this top honor.

Sugarland wins the CMA Vocal Duo of the Year Award and releases "Stuck Like Glue," the first single from their album, *The Incredible Machine*.

Mike Coppola/Getty Images

Eminem

Eminem didn't crack a smile when he expressed his gratitude for winning the Grammy for Rap Solo Performance.

Jemal Countess/Getty Images

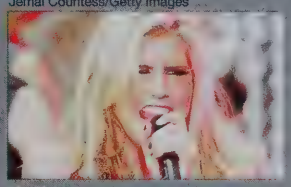

Ke$ha

Ke$ha wins the Best New Act award at the MTV Europe Music Awards and ends the year with three songs on Billboard's Hot 100.

Marc Serota/Getty Images

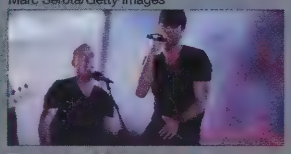

Enrique Iglesias

Everybody likes "I Like It," the first release from *Euphoria*, Enrique Iglesias's bilingual album. The song tops the charts in the U.S., Canada and Australia.

Bryan Bedder/Getty Images

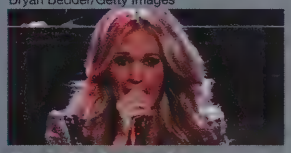

Carrie Underwood

Carrie Underwood wows the American Music Awards. Her third studio album, *Play On*, garners the Country Music – Favorite Album award.

Frank Micelotta/Getty Images

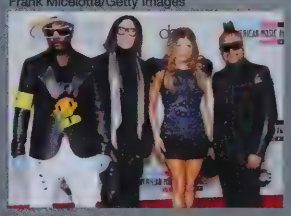

Black Eyed Peas

The Black Eyed Peas release a new album, *The Beginning*, and book an appearance at the halftime show of Super Bowl XLV.

ENTERTAINMENT

Google TV

Google CEO Eric Schmidt gives a talk about how Google TV will unite web surfing with channel surfing.

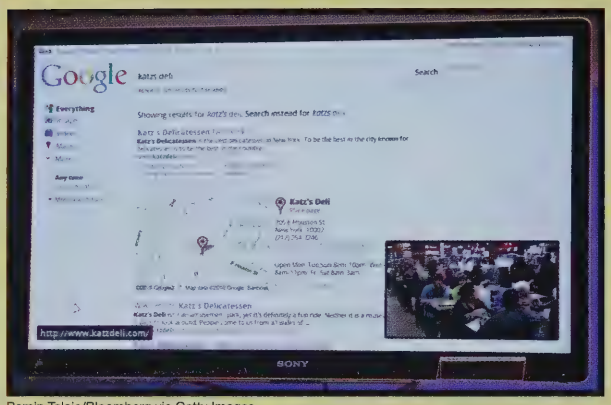

Ramin Talaie/Bloomberg via Getty Images

Boom Box

This is definitely not your father's boom box. The latest MP3 technology combined with 1980s styling make this machine a must for modern parties.

Ethan Miller/Getty Images

Call of Duty: Black Ops

Black Ops, the seventh installment in the *Call of Duty* game series, sells a record-breaking 7 million copies in the first 24 hours of its release.

Bean Bag Chairs

A new generation adopts the retro bean bag chair. This updated classic is ideal for watching television, playing games, reading and keeping up with social media.

The Lost Hero

In *The Lost Hero*, the sequel to his *Percy Jackson & the Olympians* series, author Rick Riordan introduces three new characters: Jason, Piper and Leo.

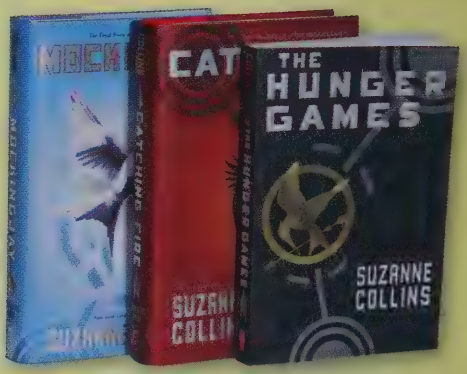

Suzanne Collins publishes *Mockingjay*, the third and final book in her popular science fiction series, *The Hunger Games* trilogy.

Alcorn/Bloomberg via Getty Images

A new, motion-sensing controller debuts for the PlayStation 3 console. The Move is a Bluetooth wireless wand. Players can use up to four at once.

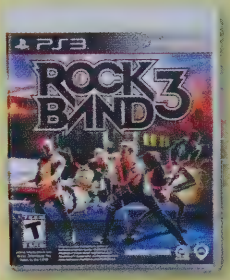

Rock Band 3

Featuring a new keyboard and 83 songs, Rock Band 3 is released worldwide. Its Pro mode mimics the experience of playing real instruments.

Xbox Kinect

You don't need a controller to play the newest technology games. The Xbox Kinect features a sensor that can read motion, faces and voices.

Ralph Orlowski/Bloomberg via Getty Images

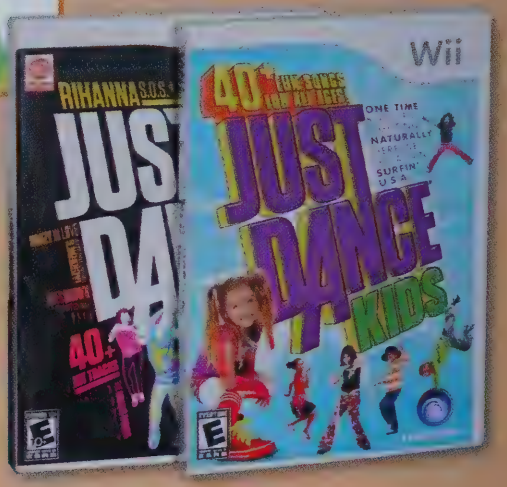

Younger kids get their very own dance video game. Just Dance Kids challenges Wii players to master more than 40 dances led by real kids.

TELEVISION

Cake Boss

Members of the Valastro family, of Carlo's Bake Shop in Hoboken, become popular reality television stars in *Cake Boss* on TLC.

Mike Stobe/Getty Images for New York Red Bull

Kevin Winter/Getty Images

Duffy-Marie Arnoult/WireImage

The cast of *Jersey Shore* appears on *Barbara Walters Presents: The 10 Most Fascinating People of 2010*.

Donna Svennevik/ABC via Getty Images

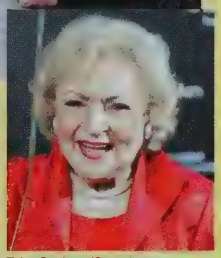

Toby Canham/Getty Images

Team Coco rejoices as Conan O'Brien returns to late night television. Conan uses Twitter and YouTube to announce the premiere of *Conan* on TBS.

Angela Weiss/Getty Images

Theo Wargo/WireImage for New York Post

Life Imitates *Glee*

Gleeks are being heard! The popularity of *Glee* prompts a resurgence of glee clubs in middle schools, high schools and colleges across the country.

NBC/NBCU Photo Bank

Minute to Win It, starring Guy Fieri, returns to NBC for a second season of fast-paced challenges and cash awards of up to $1 million.

Aria, Hanna, Emily and Spencer are back for another season of mystery, intrigue and secrets on the ABC suspense drama, *Pretty Little Liars*.

Richard Harbaugh/ABC Family via Getty Images

American Idol

American Idol announces that Jennifer Lopez and Aerosmith's Steven Tyler will join Randy Jackson to judge a new crop of aspiring singers for Season 10.

Bob D'Amico/ABC via Getty Images

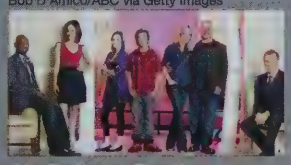

No Ordinary Family

No Ordinary Family is a hit ABC drama. After the Powell family survives a South American plane crash, they develop new superpowers — and new enemies.

Betty White

The Associated Press names Betty White, age 88, as its Entertainer of the Year. She poses for a calendar to raise money for animal charities.

Neil Jacobs/CBS via Getty Images

CBS via Getty Images

Hawaii Five-O

An iconic, 1960s crime drama returns with a cool, new cast. *Hawaii Five-O* chronicles the adventures of an elite police unit in paradise.

Andrew H. Walker/Getty Images

Outsourced

A call center for an American company is recently outsourced to India in the NBC comedy hit *Outsourced*.

MOVIES MOVIES

The Social Network

In *The Social Network*, Jesse Eisenberg stars as Facebook creator Mark Zuckerberg, the brilliant and abrasive Harvard misfit who revolutionized social media.

Barry Wetcher/TM & Copyright ©20th Century Fox Film Corp. All rights reserved./courtesy Everett Collection

Wall Street: Money Never Sleeps

Shia LeBeouf stars as a young trader who tangles with Gordon Gekko, a disgraced financier played by Michael Douglas, in *Wall Street: Money Never Sleeps*.

Alberto E. Rodriguez/Getty Images for Disney

Secretariat

Secretariat, an acclaimed feature film, depicts the true story of a legendary racehorse, the 1973 winner of the Triple Crown of thoroughbred racing.

Wilson Webb/©Paramount Pictures/Courtesy Everett Collection

True Grit

True Grit, a mythic Western adventure story, earns 10 Academy Award nominations including Best Picture.

Peter Mountain/©Columbia Pictures/courtesy Everett Collection

The Tourist

Angelina Jolie is a woman of mystery and Johnny Depp is an ordinary tourist. Or is he? The plot thickens in *The Tourist*.

Merrick Morton/©Columbia Pictures

Twenty-Fox. Film Co reserved./courtesy Everett Collection

Date Night

A case of mistaken identity spirals out of control when a suburban couple steals someone else's restaurant reservation in the action comedy *Date Night*.

Everett Collection

What happens to toys once their owners go to college? In *Toy Story 3*, Woody and Buzz Lightyear find new friends and face new challenges.

David James/©Columbia Pictures/courtesy Everett Collection

How Do You Know

Reese Witherspoon tries to decide between Paul Rudd and Owen Wilson in *How Do You Know*, a romantic comedy about a love triangle.

Leonardo DiCaprio

Leonardo DiCaprio is the world's top-grossing movie star. His 2010 releases earn a combined $1.1 billion at the box office.

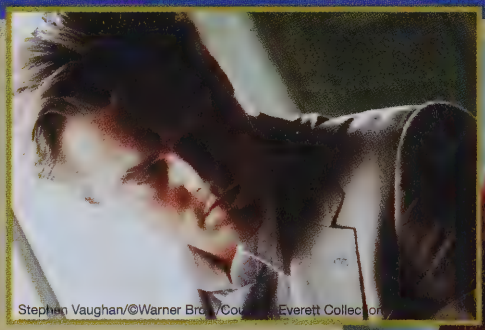

Stephen Vaughan/©Warner Bros./Courtesy Everett Collection

Loyal fans line up for midnight screenings of *Harry Potter and the Deathly Hallows – Part 1*. The movie makes $330 million during its first weekend.

John Lamparski/Getty Images

Kimberly French/©Warner Bros./Courtesy Everett Collection

Amanda Seyfried stars as the title character in *Red Riding Hood*, a romantic horror tale about a medieval village terrorized by a werewolf.

MOVIES

Justin Bieber

Teen superstar Justin Bieber hits the big screen with the biopic concert film *Never Say Never*.

©Paramount Pictures/courtesy Everett Collection

Based on the true story of King George VI, *The King's Speech* earns 12 Academy Award nominations.

Laurie Sparham/©The Weinstein Company/Courtesy Everett Collection

©Paramount Pictures/courtesy Everett Collection

Iron Man 2

Robert Downey, Jr. returns as the inventor-superhero Tony Stark in *Iron Man 2*, a long-awaited sequel featuring storylines adapted from Marvel Comics.

©Warner Bros./Courtesy Everett Collection

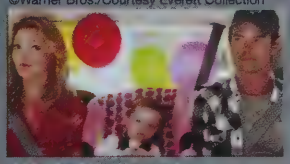

Life As We Know It

An orphaned baby goddaughter inspires Katherine Heigl and Josh Duhamel to set their differences aside in *Life As We Know It*, a romantic comedy.

Paramount Pictures/courtesy Everett Collection

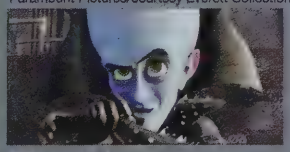

Megamind

When a cartoon super-villain defeats his nemesis, he loses his will to be evil. Will Ferrell lends his voice to the reluctant hero of *Megamind*.

Saeed Adyani/©Overture Films/Courtesy Everett Collection

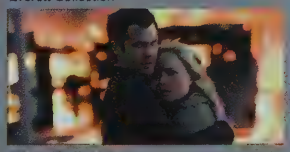

The Crazies

After a mysterious toxin enters the water supply of an Iowa town, many residents go insane in *The Crazies*, a sci-fi horror flick.

Phil Bray/TM &©Fox-Walden. All rights reserved/courtesy Everett Collection

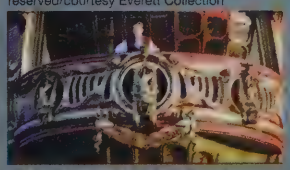

The Chronicles of Narnia

Chronicles of Narnia: The Voyage of the Dawn Treader is a 3D feature film adaptation of the third book in the C.S. Lewis fantasy series.

Douglas Curran/©Walt Disney Pictures/Courtesy Everett Collection

The sequel to a science-fiction thriller from 1982, *Tron: Legacy* follows the adventure of a young man who investigates his father's mysterious disappearance.

Unstoppable

A runaway train is on a collision course with disaster, unless Denzel Washington and Chris Pine can save the day in the suspenseful thriller, *Unstoppable*.

Mysterious "burglaries" in a family home turn out to be something far more sinister in *Paranormal Activity 2*, the prequel to a popular horror film.

©Paramount Pictures/courtesy Everett Collection

TRENDS TREND

Plaid Shirt

The boy-style plaid flannel shirt is a popular look for both guys and girls. Just add a pair of perfectly worn jeans.

Tim Umphrey/Getty Images

Top Sidiers

From popped collars to Top Siders, prep style endures. *True Prep* shows a new generation how it's done and what it means.

Sequins

Shiny, sparkly sequins become a major fashion trend when Zoe Kravitz and runway models are spotted wearing them on hats, dresses and tops.

Hats

Self-expression is always in fashion and the right hat makes it easy to add panache (and hide a bad hair day). All you need is a cute fedora or a jaunty newsboy cap.

Military Jacket

There's nothing olive drab about this trend. Military jackets are snappy, sleek and chic — a far cry from the oversized Army surplus look of yesteryear.

Gilbert Carrasquillo/Getty Images

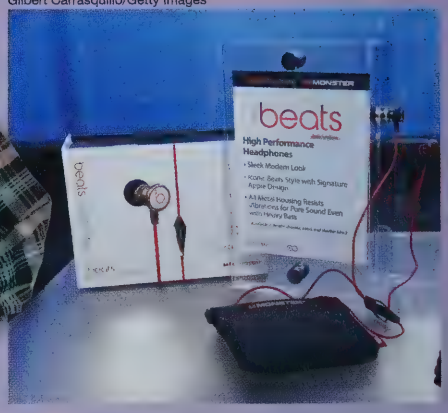

Dr. Dre's Monster Beats are state-of-the-art headphones that make a strong, street-smart fashion statement. They look cool. And they sound even cooler.

Energy Drinks

Energy drinks are the beverage of choice among sleep-deprived students, despite concerns that they contain unhealthy levels of sugar and caffeine.

Mineral Makeup

Beauty mavens agree: mineral makeup rocks. These sheer, lightweight, powdery formulas are the smart alternative to gooey, pore-clogging foundations.

Pillow Pets

Now it's a stuffed animal. And now it's a pillow. Puffy, popular PillowPets™ may be the snuggliest, softest trend of the year.

Dentists report that more and more teens are asking about teeth bleaching procedures, especially for photo-op occasions like proms or sweet sixteen parties.

Flip Flops

Parents and foot doctors hate them but the flip-flop fad is a year-round phenomenon for guys and girls alike (except during snowstorms).

Get the look with a classic polo, distressed skinny jeans and leather belt with your favorite treads.

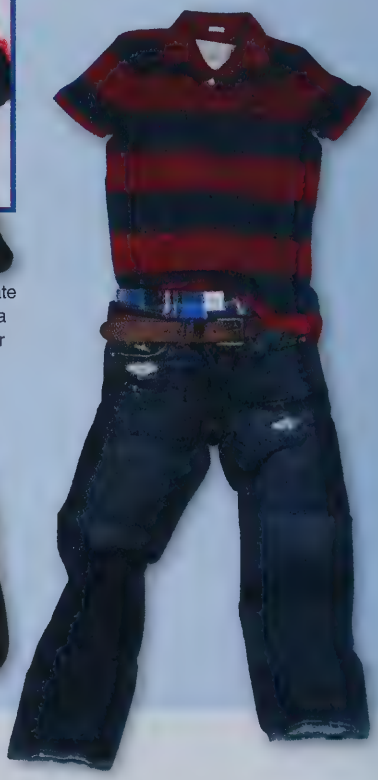

Vera Bradley Bags

Colorful, quilted Vera Bradley bags are the epitome of sorority sister style. Devotees mix and match Vera messenger bags, clutches, totes and wallets.

The rugged, battle-tested G-Shock watch is the preferred timepiece of snowboarders, skateboarders, surfers and other extreme sports fans

Mark Gail/The Washington Post via Getty Images

Hippie style is hip once more. Tie-dyed effects on shirts and dresses appear on runways, beaches and boardwalks.

Bill Hogan/Chicago Tribune/MCT via Getty Images

Girls Outfit

Go for an edgy, urban look in these American Rag Twill Skinny Cargos – perfectly paired with a belted Cowl neck sweater!

Big Scarves

Long, flowing scarves become a year-round trend. This must-have accessory is the easiest way to add color and interest to casual outfits.

Monkey Slippers

It's a toy. It's a slipper. It's a fun fashion trend. Sock monkey slippers are popular in college dorms and at slumber parties.

Silly Bandz

The bandz are banned! Some schools decide that Silly Bandz — the popular silicone rubber bracelets — are too distracting for the classroom.

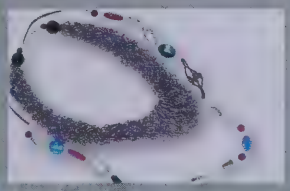

Long Necklaces

Long, statement necklaces are trend-right. Gossip girls look luxe with Tiffany-style trinkets. Layered, chunky, vintage baubles create an alt-rock, art school vibe.

Everybody needs an afternoon snack but nobody has time for milk and cookies. The newest granola bars deliver easy energy between lunch and practice.

The mountaineer look comes to the metropolis, as high-performance outdoor apparel makes a comfortable, cold-weather fashion statement.

Over the Knee Boots

Boots go to great lengths. Over-the-knee styles are seen everywhere from runways to red carpets. Trendsetters wear them with short skirts or slim leggings.

LIFESTYLE LIFE

Oprah's Pledge

Oprah Winfrey takes on dangerous distracted driving with her No Phone Zone campaign, where celebrities and civilians pledge not to phone or text while driving.

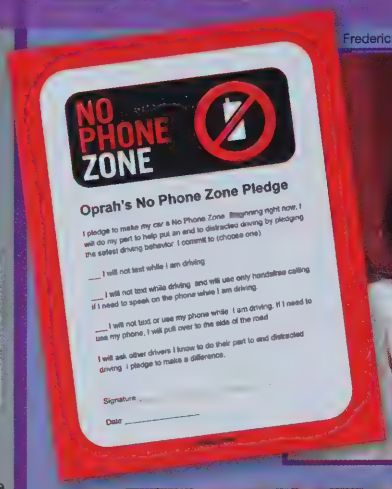

Frederick M. Brown/Getty Images

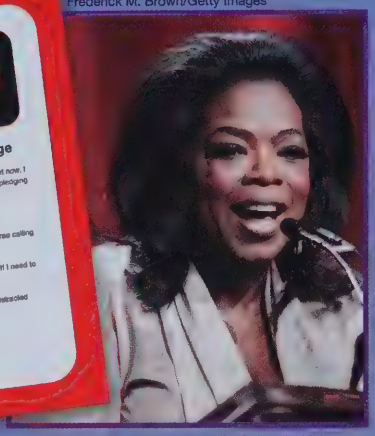

David Paul Morris/Bloomberg via Getty Images

© Hanna Barbera/Courtesy: Everett Collection

Flintstones Turn 50

The Flintstones celebrate a milestone as the modern Stone Age family turns 50 on September 30, 2010. A special Google Doodle marks the occasion.

Top 10 Web Searches

The BP oil spill was the top topic of 2010, according to Yahoo! Here are the year's top 10 search terms:

1. BP Oil Spill
2. World Cup
3. Miley Cyrus
4. Kim Kardashian
5. Lady Gaga
6. iPhone
7. Megan Fox
8. Justin Bieber
9. American Idol
10. Britney Spears

Kike Calvo via AP Images

3D leaps from the movie studios into the palm of your hand. Panasonic launches the first consumer video camera that can record stereoscopic images.

Smartphones become faster, cheaper and more addictive than ever for everyone who loves to text, surf and never even talk comes a time.

PRNewsFoto/VIZIO, Inc.

Flat Screens

Consumers are snapping up great deals on flat screen TVs as retailers continue to drop and supply begins to outpace demand.

SAM YEH/AFP/Getty Images

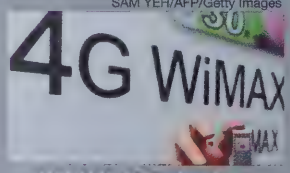

WiMAX 4G Technology

High-speed broadband devices are on the verge of multi-channel high-definition TV broadcasting thanks to emerging WiMAX 4G technology that improves image and data capabilities.

Redbox

Redbox kiosks serve as conveniently located vending machines for DVDs and video games. Just pick a flick and swipe your credit card.

Justin Sullivan/Getty Images

Bruce Bennett/Getty Images

Disgruntled passengers fight over space in the overhead bins as most airlines institute baggage fees ranging from $15 to $25 per bag per flight.

You can buy anything from puppies to Pontiacs on Facebook's Marketplace app, which rivals Craigslist as the classified section of the social media generation.

Andrew Harrer/Bloomberg via Getty Images

Mark Zuckerberg Is Person of the Year

Old media acknowledges the power of new media when TIME names Facebook founder Mark Zuckerberg as its Person of the Year for 2010.

PRNewsFoto/TIME Magazine

This 16-page World Beat section is printed on SFI certified stock.

©2010 Jostens, Inc. Printed in USA. 10-0708 (1033)

LEOMINSTER PUBLIC LIBRARY